The 1959 ANCHOR

Digitized by the Internet Archive
in 2016 with funding from
LYRASIS and LYRASIS Members

https://archive.org/details/anchor1959newp

LEGUMS
FURNITURE

With the consolidation of the cities of Newport News and Warwick, many new students entered our school in September. Others who came into our community to live also enrolled here. With mixed feelings of apprehension and excitement, these newcomers found their places in N.N.H.S. They shared in our quest for more knowledge, co-operated in our student government, strengthened our clubs, entered into the spirit of our assemblies, and participated in our various sports.

Together we have had many memorable experiences—moments of joy and sorrow, work and play, success and defeat. Endeavoring to recall some of these events, the 1959 ANCHOR presents

THIS IS YOUR LIFE!

TABLE OF CONTENTS

1.	INTRODUCTION	1-5
2.	SCHOOL LIFE	6-19
3.	CLASSROOM	20-33
4.	FACULTY	34-47
5.	ACTIVITIES	48-67
6.	SPORTS	68-85
7.	UNDERCLASSMEN	86-109
8.	SENIORS	110-147
9.	ADVERTISEMENTS	148-200

EDITOR-IN-CHIEF
Peggy Dail

CO-ASSISTANT EDITORS
Aretie Gallins
Melinda Walker

CO-ADVISORS
Miss Frances Raine
Mr. John A. Huller

It is with heartfelt gratitude that we wish to offer a small token of our appreciation for his never-ending labors to a teacher who has unselfishly given of his time in behalf of others. For thirty-six years he has ceaselessly served this community. His untiring efforts and sincere devotion to his work have won for him the respect and admiration of all those who know him. A man of deep humility, his first thought has always been of his students. Because of his understanding ways, he has been an inspiration to many. His kindness and his good works can not be measured. We are greatly indebted to him for all that he has done for the students and administration of this school and even the entire school system. Because we want him to know that we are thankful for having such a fine person among us, the Class of 1959 dedicates its yearbook to Mr. Miles L. Thompson.

L. to R., Heather Alcorn, Kenny Olshansky

Filled with excitement and busy days life at N.N.H.S. has held many happy and meaningful experiences. School assemblies, pep assemblies, school dances, S.C.A. projects, plays, and athletic contests have added much to our school life. As we look back through these pages we will remember how wonderful life has been at N.N.H.S.

SCHOOL LIFE

This is life at N.N.H.S.-----

The N. N. H. S. Dance Band is enthusiastically received as they make their debut at the "Queen of Hearts Ball."

"Two bits, four bits, six bits, a dollar. All for Newport stand up and holler!"

"A dash of pep, a sprinkle of steam, a dose of coaching, and a whole lot of team" are the recipe for winning the Turkey Day Classic, as prepared by the Varsity Cheerleaders in the Hampton Pep Assembly.

"There are so many good books here that I can't decide which one I want to read," Marshall Adams remarks to Susan Perkins.

Busy, but wonderful and momentous!

After a morning of deep concentration, the appetizing food prepared by our competent cafeteria staff brings a gleam to the eyes of hungry students.

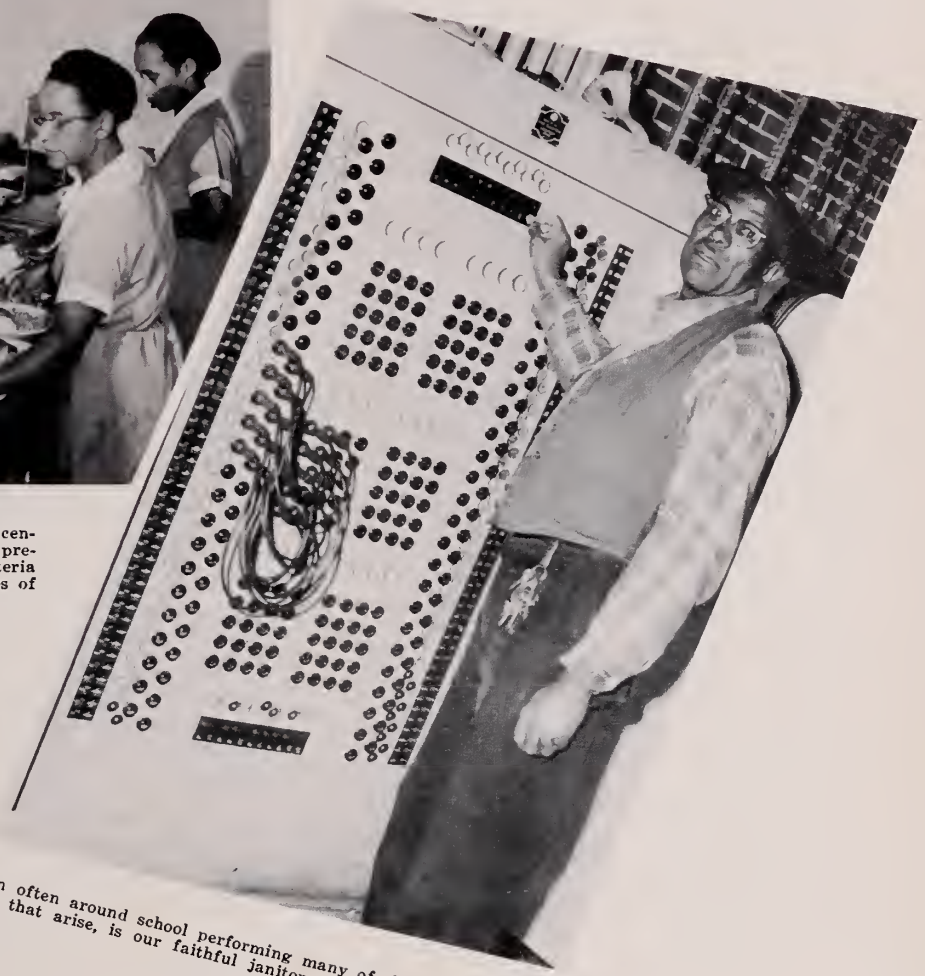

Seen often around school performing many of the maintenance jobs that arise, is our faithful janitor, Roy.

arm spring days find students coming outdoors dur-
g lunch period to enjoy the sunny weather. Seated
the gym, Dan Rouse lends Ginny Krabbe a helping
nd with her history assignment.

We shared in the hard work

Planned by the Newcomers Committee of the Student Council, this bulletin board display introduced us to the new members of our student body.

What flavor today, Mrs. Bradford? Cherry, lemon, or apple? Whatever she's concocting, we know it will be good!

Members of our faculty relax during their free period over a cup of coffee and the latest news.

Mrs. Williams, our school nurse, assists Dr. Goldsmith as he examines Ruby Phillips, a member of the hockey team.

Discussing the geographical influences of Germany's history, Velma Petty and Betty Marshall prepare for class discussion.

And carefree moments of each day

Imagine the startled exclamations when the flashbulb popped! Caught unawares, our office staff didn't have a chance to greet the cameraman with their friendly smiles.

At the end of a busy day an armful of books can become a rather heavy load. These students must be wondering if their friends will ever come.

A special feature of the D. E. and D. O. Clubs Valentine Dance was the selection of a "Queen of Hearts." Each school organization was asked to send its loveliest member to compete for the title. The candidates, wearing evening gowns, are shown dancing with their escorts.

A familiar twosome around the halls of N. N. H. S. are Kathy Jones and Robert Bracey. No doubt they are making last minute plans for Saturday night.

Long hours were spent

"Hey girls, what's the latest news?" This is a typical "gab" session during the girls' gym classes.

Long after students have left for home in the afternoon, the maids are busy cleaning the classrooms, readying them again for the next day. These are two of the hard working people who do so much to keep our school neat in appearance.

The Anchor Staff takes a "breather" for a picture between classes at Columbia University.

From the looks of the empty plates on those two trays it seems two hungry students thoroughly enjoyed a good lunch.

Sandra Nesbitt introduces the hall of fame and officers during the annual Mouse Assembly.

In preparation for special events

As a traditional part of the observance of National Education week, the F.T.A. presents members of the faculty with bright red apples as a token of appreciation. Mrs. Baker receives her apple from Connie Zeno.

The cast of the Drama Department's fall production, "Ring Around Elizabeth," takes a break between scenes at dress rehearsal.

Football enthusiasts take a time-out for refreshment during the half time of the Newport News-Hampton game.

Late to class? All ten o'clock scholars must receive a late slip from Mr. Wheary before reporting to class. Peggy Allen hopes her tardiness will be excused.

BER THE TRUCKER

NHS

OBBER THE TRUCKERS

ROAST THE

ROAST THE CRABBER
HAMPTON'S
SPIRIT

There were numerous social activities

Under the direction of Mr. Wilson, the Dance Band rehearses several selections for a forthcoming engagement. This group's fine performances for pep assemblies and dances have been enjoyed by everyone.

Charter members of the Newport News Mouseketeer Club, Donald Schwartz, Billy Jenkins, Joe Frank, Jimmy Moody, and Gene Collins, lead the student body in welcoming the 8th graders into high school.

A circle of smiles from our Friendly Typhoons: Wayne Delozier, Jackie Belote, Judy Harrison, Gene Collins, Johnny Canepa, Brenda Veazey, Billy Bryant and Peggy Dail.

Showing their approval, the Typhoon Mouse Club gives a warm reception to the eighth graders of 1959 as they receive their membership cards.

To meet our individual interests

Coming to life, these perky wooden soldiers step smartly to the music of the "Parade of the Wooden Soldier."

At our traditional Christmas Assembly, this year planned by the Music Department, the student body joined the chorus and band in singing carols.

Just back from gym class, these young ladies gather around the book racks in the cafeteria to make good use of the few minutes remaining before the bell.

Evelyn Thomas, our popular Band Sweetheart, receives the traditional bouquet of roses from principal, Robert Maidment, during the half-time show of the Norview football game.

School life has been terrific!

Playing our victory song, "Newport's Gonna Shine", the band lends color and spirit to the excitement of the Newport News - Warwick football game.

It's difficult to put on a scarf with an armful of books. Always willing to help a friend, Elva Haley patiently holds Sudie Barfield's textbooks as they prepare to leave school for the day.

4:00 Shipyard rush? No, just a typical Typhoon change of classes.

Adding beauty and meaning to our Thanksgiving Assembly was the music presented by the Senior Chorus under the direction of Mrs. LaPides.

Students, Ed Harris, Dickie Appearson, Courtney Kerman and Joe Carney, proudly display their activity letters on Blue and Gold Letter Day.

During the fall Honor Assembly, Rev. W. P. Milne, pastor of Orcutt Avenue Baptist Church, spoke to the N.N.H.S. student body on "Honor Our Life."

In the classroom we received our formal instruction. Here we had the opportunity to pursue courses that would prepare us for future careers.

L. to R., Jackie Belote, Wayne Delozier

CLASSROOMS

GOODYEAR
Admiral

Most Important In Our Daily Life

BOYS PHYS. ED.
Gene Tesh tests his weight-lifting ability before the class.

9TH GRADE SCIENCE
Mr. Brady explains to his ninth grade science class "Tomorrow's Engines" from their Current Science newspaper.

GIRLS PHYS. ED.
Hoping to score for her team, Mabel Drewry shoots for the basket while Mrs. Sanders and Aretie Gallins look on.

Were The Classroom Activities

TYPING

Attempting to increase her speed, Kaye Wade types hurriedly on a ten minute write. Speed is only one phase of typing, for control is just as important.

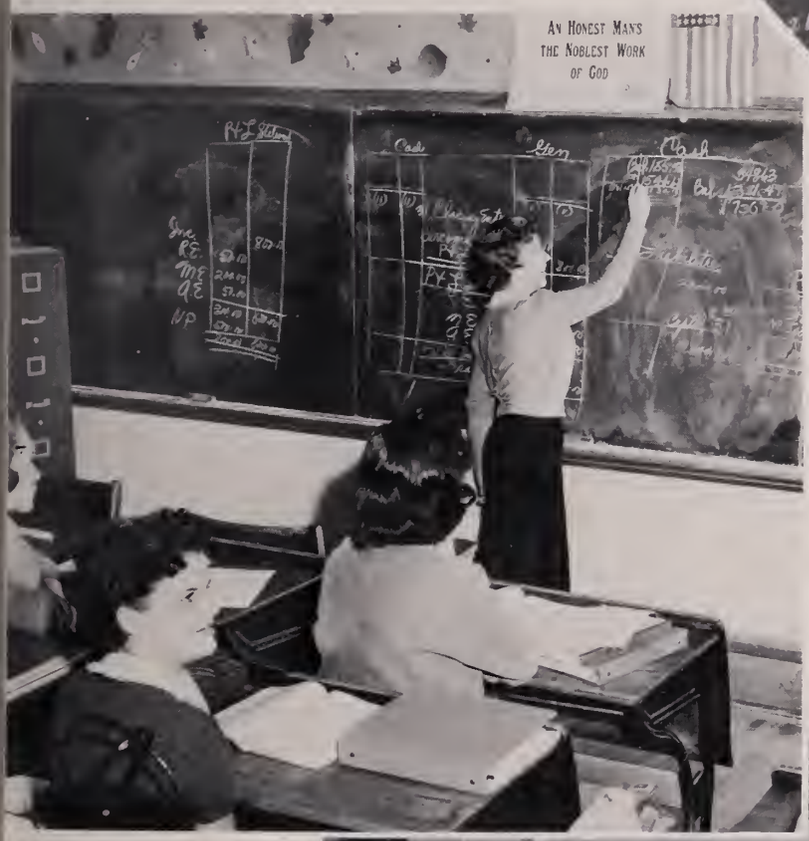

BOOKKEEPING

Jo Ann Marshall explains to the class the steps in making the closing entries and preparing the monthly financial statements.

DRAMA

Eddie Mirmelstein and Jimmy Edwards practice applying a straight make-up on Josie Morgan and Dianne Hancock in Drama Class.

We Elected Courses

FRENCH
In her French 2 class, Yvonne Stalling points out a picture of crowds gathered at the Shrine in Lourdes, France. These pictures are used to help students better understand French customs.

CHORUS
Preparing for the Thanksgiving assembly, the C period Chorus class rehearse the Lord's Prayer. This performance is only one of the many events in which the chorus has participated.

ALGEBRA
Students listen as Mr. Levy explains how to find the square root of 250 in his Algebra 3 class.

That Would Meet Our Future Needs

PHYSICS
Pondering over their physics assignment, Whit Hancock and Wayne Codding try to understand the principle of buoyancy.

ENGLISH
Louise Powell pauses from reading aloud the Anglo-Saxon poem, "Beowulf," in her A period English class.

U. S. HISTORY
William Alley, Bill Prilleman, Ann Thompson, and Claude Combs, display the colonial costumes worn in their U. S. History Class pageant.

We Studied Hard To Gain

WOOD SHOP
Alvin Carter proudly shellacs the coffee table which he constructed in Wood Shop. Displaying another product of this class is John Benthall, who is sanding a table.

BIOLOGY
In his Biology Class, Gary Fitzgerald tries diligently to bring into focus the amoeba which is on his slide.

CLOTHING
"Light colors will compliment your dark hair," says Carla Stewart as she shows the shade to Connie McGhee in Clothing Class.

SOLID GEOMETRY
Jimmy Gorrell is showing Cope Hiemenz how to prove that plane DB intersects plane MN in line AB.

Knowledge In New Fields

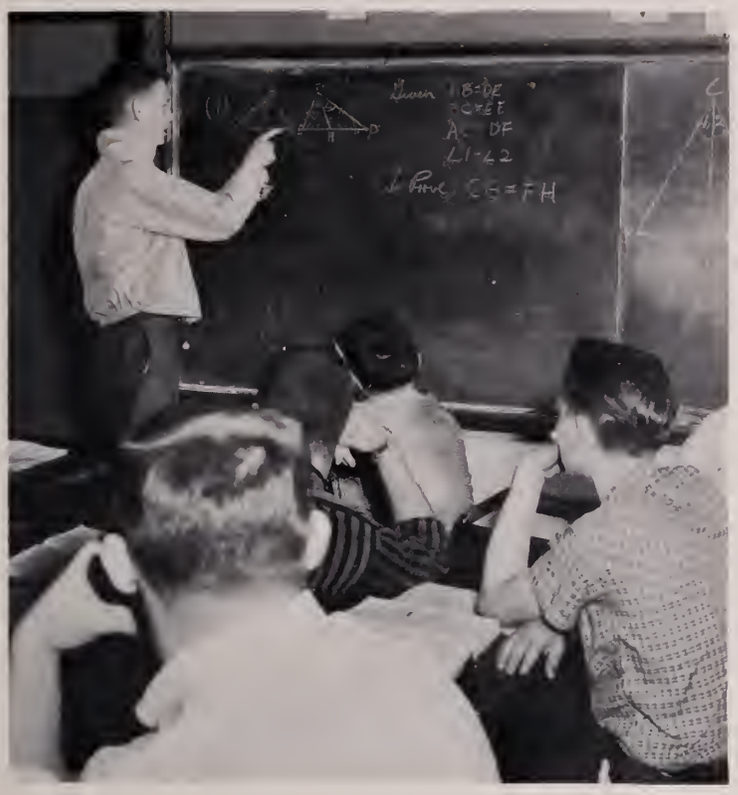

PLANE GEOMETRY
In his Plane Geometry Class Ronnie Fowler is proving that these triangles are congruent.

DRAFTING
With determination Arnold Hall prepares to tackle a drawing problem in drafting class.

DRIVERS TRAINING
Pat Goodwin is playing with fate as she directs Milton Eason into a parking space in Drivers Training Class.

Many Lasting Friendships Were Formed

D. O.
Pointing to the D. O. Emblem Franklyn Anderson explains the significance of their banner to Connie Nickey and Gene Paschall.

SPANISH
To her Spanish Class Becky Smith points out Mexico City, the capital of Mexico.

ART
Exhibiting his drawing of a vase, Allen Hall displays his artistic ability to George Balanis. Here, Allen is using charcoal, one of the many media available to the art students.

ENGLISH 7
Jeanette Barrow and Richard Oliver, 12th grade English students, discuss "Spring Over Brooklyn," one of the many interesting stories read in this class.

As We Studied And Learned Together

FOODS
Claudia Dellapenta and Nancy Hancock look pleased about the results of their cookies.

BAND
In preparation for the band's annual winter concert, Bradley Ewell, Eric AuCoin, Terry Harrison, and Susie Nunnally concentrate on playing the music before them.

LATIN
"Oh, I can do that translation about 'Aeneas and His Travels'," think Roger Callis and Marsha Sandler as Harold Klesmer observes with interest.

Our Classroom Experiences

11TH ENGLISH
As they study American literature in eleventh grade English, the students compile important information in their notebooks. American literature is one of the most enjoyable phases of high school English.

9TH GRADE MUSIC
In the 9th grade Music Class, Jane Walker accompanies the quartet composed of Sandra Pullen, Patsi Lassiter, Donnie Shinn, and Henry Kearney.

OFFICE PRACTICE
A daily phase in the life of Office Practice Students is demonstrated as Carol Smith uses a dictaphone, and Margaret Ford transcribes.

MACHINE SHOP
Jimmy Tolbert is explaining the different parts of an automatic hack saw, one of the complicated pieces of machinery used in his C period Machine Shop Class.

Enriched Our Personalities

BEACON
STUDY HALL
Sudie Barefield, Sandra Nesbitt, Harriet Nachman, Mr. Pillow, and Nancy Gordon work steadily on the current issue of "The Beacon", an important part of our school life.

8TH MATH
Frances Butts listens intently as Mrs. Graves explains a word problem. This type of example is only part of the eighth grade course.

SHORTHAND
Preparing themselves for the future, Charlotte Fox and Debbie Crone listen intently as they take a 3 minute dictation in their Shorthand 3 Class.

Together We Prepared Ourselves

8TH GRADE HISTORY
Mr. Zimet explains to Kathleen Pilgrim, an eighth grade history student, how the Homestead Act helped the growth of our country in the West.

CHEMISTRY
Ronnie Burroughs and Helen LaFlare set up apparatus for generating sodium dioxide in their B period Chemistry Class.

WORLD HISTORY
Surveying the world through the use of a globe are Rocky Barnes, Ervin Napier, Jimmy Hall, Marsha Sandler. These students are finding places they have studied and learned about in World History Class.

ALGEBRA 4
Mrs. Bauserman is showing Randolph Carleton the proper method of finding the square root.

To Become More Responsible Citizens

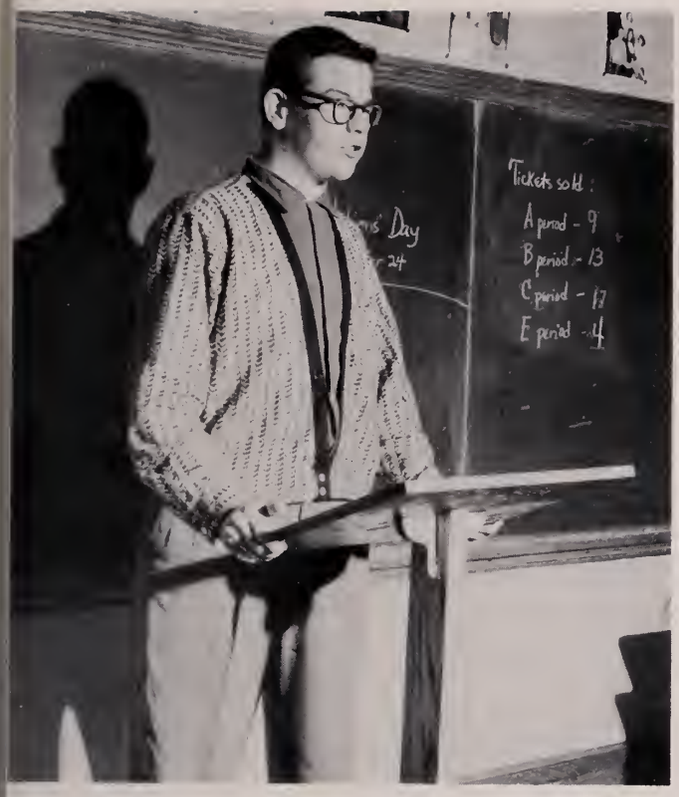

SPEECH
Thomas McGrath demonstrates the proper methods of addressing an audience in Mrs. Diamonstein's Speech Class.

8th GRADE ENGLISH
Mrs. Derdeyn explains to her 8th grade English class the difference between a direct object and a predicate nominative. Grammar is one of the fundamentals of the English language.

D. E.
Mr. Beachum explains to his D. E. students the steps to follow in becoming successful business executives.

As we recall the events of the past year, among our fondest memories are those of our faculty. These people who have instructed us, guided us, and inspired us through the year have played a vital roll in our life.

FACULTY

L. to R., Marsha Leake, Mrs. Derdeyn, Steve Sparkman.

Our Efficient Administration

DR. R. O. NELSON

Dr. R. O. Nelson, superintendent of the Newport News School system, has been especially busy this past year with the consolidation of the Newport News and Warwick school systems. His congenial personality and excellent administrative abilities have gained for him the respect of all those who know him.

SAMUEL D. GREEN
Asst. Superintendent Maintenance and Planning

ROBERT B. MARRIOTT
Transportation

GEORGE J. McINTOSH
Assistant to the Superintendent Personnel Director

T. RYLAND SANFORD, JR.
Asst. Superintendent Business and Finance

CHARLES B. SHREEVES
Asst. Superintendent Curriculum and Instruction

The School Board, Left to Right: Gordon F. Pullen, Jr., Ward R. Scull, Dr. R. O. Nelson, Robert M. Saunders, J. M. Dozier, Richard T. Yates, T. Ryland Sanford, Jr., James F. Rindfleisch, Dr. William T. Watkins, Jr.

Contributed Much To Our Progress

MR. ROBERT MAIDMENT

His interest in us and our activities along with the friendliness of his smile has gained Mr. Robert Maidment, our principal, the respect and admiration of the entire student body and faculty. His efficiency, able administration, and unassuming ways have served to inspire and guide us.

MR. THOMAS O. KEESEE

Our assistant principal, Mr. Thomas O. Keesee, has shown outstanding ability in his work. With his sparkling personality and untiring efforts, he has endeared himself to all those who know him. Serving as dean of boys, he has displayed a deep sense of understanding and is always ready to help others with their problems.

Capable And Dedicated Teachers

MISS ETHEL M. GILDERSLEEVE

With deep understanding and interest in her work, our dean of girls, Miss Ethel M. Gildersleeve, has become an inspiration to each student at Newport News High School. Guiding the student council in all of its projects and serving as sponsor of the Future Teachers of America Club are part of her busy activities.

MISS MARY MARGARET LANE

In her first year as guidance counselor, Miss Mary Margaret Lane has helped the students immensely in planning their high school curriculum. One of the most important parts of her job is supervising the giving of achievement and ability tests. Despite her heavy schedule, she always finds time to offer assistance and aid.

MRS. ELLIS CONN

President of the Newport News High School P.T.A.

Instructed Us In The Classroom

MRS. MARGARET FARRAR BAAB
Longwood College, BS
English
Senior Class Co-Sponsor

MRS. KATHRYN PACE CAMERON
Madison College, BS
English

MISS REBECCA SUTTLE
College of William and Mary, BA
Columbia University, MA
Head of English Department
English

MRS. NINA P. HUFFMAN
Ohio State University, BS
Columbia University, MA
English
Launchings Advisor

MRS. EDDIE FERN DERDEYN
University of Texas, BA
English

MISS ANN VICTORIA PARKER
College of William and Mary, AB MA
English

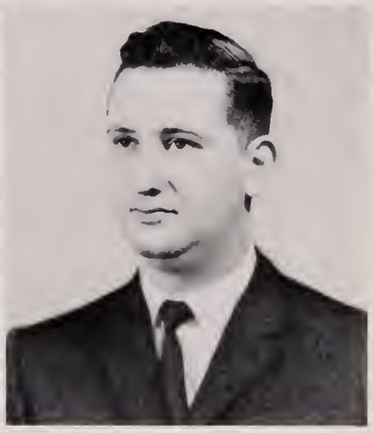

ELIJAH GRAHAM PILLOW
College of William and Mary, BA
English
Beacon Advisor

MISS ELIZABETH SEXTON
East Carolina College, BS
English

MRS. HELEN HARDY SHELTON
Madison College, BS
English

MISS SYLVIA ANNETTE SHELTON
Woman's College of the University of North Carolina, AB
English
Eighth Grade Sponsor

MRS. JEANETTE W. WRIGHT
College of William and Mary, AB
English

They Advised In Extra-Curricular Activities

HERMAN LEVY
Hampden Sidney College
BA BS
Columbia University, MA
Head of Mathematics Department
General Math
Algebra

MRS. VIVIAN L. BAUSERMAN
Randolph-Macon Woman's College, BA
General Math
Algebra
National Honor Society Sponsor

MISS CASSIE CHILDRESS
College of William and Mary
BS
Columbia University, MA
General Math
Algebra
Plane Geometry

MRS. VERNA D. GRAVES
Florida State University, AB
General Math
Algebra

MISS EMILIE HOLLADAY
Longwood, BS
Columbia University, MA
General Math
Algebra

JOHN A. HULLER
College of William and Mary
BS
Physics
Solid Geometry
Anchor Staff Co-Sponsor
Eleventh Grade Co-Sponsor

MRS. LOUISE LANE MUNDIE
College of William and Mary
BA
General Math
Algebra

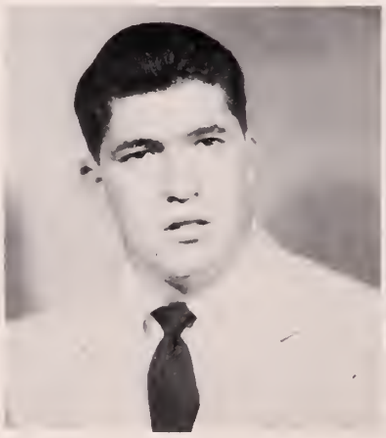

JOHN E. PALMER, JR.
Duke University, BA
General Math
JV Basketball Coach
Assistant Football Coach

MISS MARY ELIZABETH PICINICH
Longwood College, BA
General Math
Algebra

MISS LILLIAN TODD
Columbia University, BS MA
General Math
Algebra
Plane Geometry

And Counselled Us In Our Problems

MISS ELLENA MARIE ARMISTEAD
Mary Washington College
BA
University of Virginia, M ED
Language Arts
General Science
History

MRS. VIRGINIA LEE BAKER
Randolph-Macon Woman's College, AB
Chemistry
General Science

MISS SUSIE V. FLOYD
Longwood College, BS
Columbia University, MA
Biology
Head of Science Department
Science Club Co-Sponsor

GEORGE WILLIAM BRADY
East Carolina College BS
General Science

MRS. GARLAND J. CONN
Westhampton College, AB
General Science
Science Club Co-Sponsor

MRS. FRANCES NETTLES
College of William and Mary
AB
Biology
Honor Council Advisor

MISS FRANCES B. RAINE
Longwood College, BA
General Science
Biology
Anchor Co-Advisor

MRS. EMILY W. NELSON
Madison College, BS
Librarian

MRS. MINERVA WEINSTEIN
University of North Carolina
AB
Drexel Institute, BS
Assistant Librarian

Through Their Efforts

LOUIS M. WHEARY, JR.
Lynchburg College, AB
George Peabody College, MA
Head of Social Studies Department

MISS MARY A. HELMER
Longwood College, BS
College of William and Mary
M ED
History

MISS FRANCES MAGUIRE
Boston University, BS
Longwood College, MA
Government
World History

CHARLES W. NUTTYCOMBE
Randolph-Macon College, BA
Eighth Grade History
Geography
Assistant Track Coach
Assistant Football Coach
Senior Class Co-Sponsor

JACK F. POWERS
University of Richmond, BA
College of William and Mary
M ED
U. S. History
Physical Education
Baseball Coach
Jr. Varsity Football Coach

MRS. JEN LOU S. PULLY
Winthrop College, AB
History

MISS FRANCES M. STROHECKER
Longwood College, BS
History
Government

MISS ELIZA W. WISE
Longwood College, BS
Columbia University, MS
World History

LEONARD ZIMET
Indiana University, BME
Butler College, MS
History
Government

Our Characters Were Strengthened

CHARLES GRICE DRIESELL
Duke University, BA
Physical Education
Drivers Training
Basketball Coach
Tenth Grade Sponsor

BILL HELMS
East Carolina College, BS
Physical Education
Drivers Training
Assistant Football Coach
Assistant Baseball Coach
Assistant Basketball Coach

JULIUS CONN
University of Virginia, BS
Head of Physical Education Department
Physical Education
Head Track Coach
Director of Athletics

MRS. VIRGINIA S. MASTERS
University of Maryland, BS
Physical Education
Driver Training
Girls Athletic Association Co-Sponsor

J. C. RANGE
Milligan College, BA
College of William and Mary MA
Physical Education
Drivers Training
Assistant Basketball Coach
Football Coach
Key Club Co-Sponsor
Ninth Grade Sponsor

MRS. RUTH D. SANDERS
Longwood College, BS
Physical Education
Drivers Training

MISS LILLIAN SEATS
Indiana University, BS MS
Physical Education
Tumbling
Apparatus
Drivers Training

MISS ELSE ANNE WENTE
Longwood College, BS
University of Tennessee, MS
Physical Education
Drivers Training
Cheerleaders Sponsor
Girls Athletic Association Co-Sponsor

This group of teachers seems to be enjoying their lunch period thoroughly. For this short time during the day they are able to relax and chat informally.

Our Knowledge Was Increased

CECIL H. ERICKSON
Oswego State Teachers' College, BS
Cornell University, MS
Head of Industrial Arts Department
Drafting

KENNETH BEACHUM
Virginia Polytechnic Institute, BS
Distributive Education
D. E. Club Sponsor

KENNETH B. BENNETT
West Virginia Institute of Technology, BS
College of William and Mary
M ED
Diversified Occupations
D. O. Club Sponsor

JAMES B. LOVING
Virginia Polytechnic Institute, BS
Machine Shop

HARRY A. LYETH
Oswego State Teachers College, BS
Drafting
Leathercraft

ROBERT C. NOEL
University of Georgia, BS ED
General Metal

MISS PHYLLIS NURNEY
Longwood College, BS
Vocational Office Training
F. B. L. A. Sponsor

SAMUEL H. SOMERVILL, JR.
West Virginia Institute of Technology, BS
General Wood Shop

M. L. THOMPSON
Northern Illinois University
BS
Printing

MISS BELLE FITZGERALD
Longwood College, BS
Art
Art Club Sponsor

Our Abilities Were Broadened

MISS SUE KELLY
Madison College, BS
Columbia University, MA
Head of Home Economics Department
Foods
Future Homemakers of America Sponsor

MRS. VIRGINIA K. GOOLSBY
Mary Washington College
BS
Foods

MRS. EDNA C. MARSTON
College of William and Mary
BS
Clothing

MRS. LALIE LETT WEBB
Mary Washington College
Clothing

MISS ELEANOR SHERMAN
Oberlin Conservatory, BA
BME
Head of Music Department
General Music
Junior Chorus Sponsor

MRS. VIRGINIA LAPIDES
Ithaca College, Mus B
Chorus
General Music
Senior Chorus Sponsor
Senior Choir Sponsor

MISS JANICE L. SHOCKLEY
Shenandoah Conservatory of Music, BME
Junior Band
Junior Band Sponsor

JAMES P. WILSON, JR.
Wayne State University, BS
Instrumental Music
Senior Band
Flag Twirlers Sponsor

For Inspiring Us To Reach Our Goals

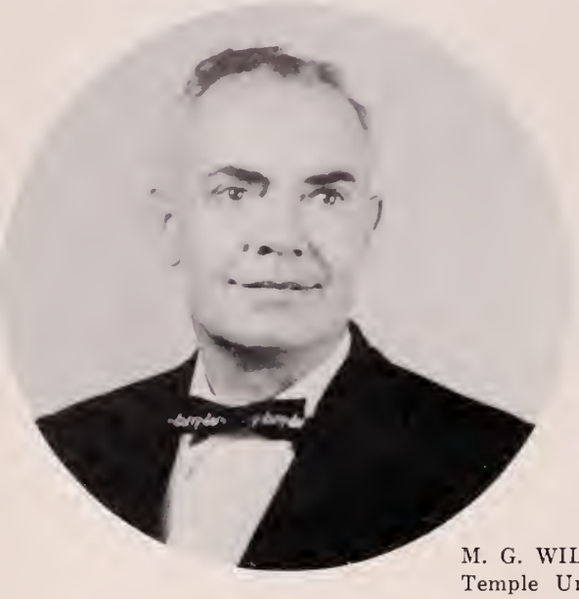

M. G. WILLEY
Temple University, MA
Head of Business Education Department
Shorthand
Accounting

My how intent these faculty members seem to be. They enjoy watching our assemblies as much as we do.

MRS. JEAN WOOLWINE CLIFT
Mary Washington College
BS
Typing
Junior Class Co-Sponsor

MISS ELINE KRISCH
College of William and Mary
AB
Columbia University, MA
Typing

MISS GRACE C. NICOSIA
Nazareth College, BS
Bookkeeping
English
General Math

MISS ELMA F. FREE
Juanita College, AB
University of Michigan, MA
Head of Language Department
Latin
S.P.Q.R. Latin Club Sponsor

MRS. PHOEBE B. HOYLE
Woman's College of the University of North Carolina, AB
French
French Club Sponsor

MISS HELEN PAGE WARRINER
Longwood College, BA
University of Mexico, MA
Spanish
Spanish Club Sponsor

We Owe Them Gratitude

MRS. BARBARA LEE D. DIAMONSTEIN
Boston College, BA
New York University, MA
Speech
Speech Arts Club Sponsor

MISS AMANDA GRAY
Longwood College, BS
Drama

MISS DOROTHY M. CRANE
University of West Virginia
AB
Head of Drama Department
Drama
Ushers Sponsor
Thespians Sponsor

MRS. AMELIA S. GOLDENBAUM
Willamette University, BA
Syracuse University, MA
Prevocational Education

MRS. LALLIE BRADFORD
Manager of Cafeteria

MRS. LUCILLE WILLIAMS
Riverside Hospital, RN
School Nurse
FNA Sponsor

WILLIAM L. MARTIN
Custodian

MRS. VIRGINIA CASH
Office Secretary

MRS. ANNE EVERETT
Secretary to Mr. Maidment

MRS. HAZEL PETENBRINK
Bookkeeper

Working together in our many organizations, we learned the fundamentals of co-operation and teamwork. In the years to come these will enable us to take a more active roll in the life of our community.

ACTIVITIES

L. to R., Betty Overman, Wendell Williamson.

C
D

EXECUTIVE BOARD

L. to R., Row 1: E. Fowler, G. Tart, S. Nesbitt, M. Matthews, W. Hancock, B. Jenkins, Miss Gildersleeve, L. Powell. **Row 2:** A. Gallins, W. Williamson, M. Jeffers, B. Derr, R. Burroughs, S. Veazey, J. Moody, P. Dail, W. DeLozier. **Row 3:** D. Schwartz, G. Collins, N. Gordon, J. Frank, B. Veazey, H. Nachman, F. Hammond, K. Olshansky.

Composed of the Student Body officers, Student Council Committee chairmen, and an elected representative from each class, the Executive Board acts as a central planning body for the Student Council.

STUDENT BODY OFFICERS

L. to R.: W. Hancock, President, M. Matthews, Secretary, B. Jenkins, Vice President.

Ably equipped to guide and direct our Student Government are our Student Body Officers, who are elected each spring in a school-wide election. Months of planning and hard work go into the preparation for their campaigns, which are usually original and serve a double purpose: to help get the candidates elected and as a means for many other students to express themselves.

We Participated In Many Activities

STUDENT COUNCIL

L. to R., Row 1: M Jeffers, R. Burroughs, K. Olshansky, F. Bowen, R. Carleton, L. Spigel, B. Fox, S. Nachman, S. Sparkman, J. Moody, B. Jenkins, W. Hancock, M. Barnes, W. DeLozier, D. Schwartz. Row 2: M. Matthews, G. Davenport, S. Nesbitt, G. Tart R. Ruben, C. Anderson, G. Goolsby, S. Jeffers, F. Pearce, P. Roane, D. Williams, B. Veazey, A. Andrews, H. LaFlare, N. Horton, S. Morewitz. Row 3: N. Turlington, M. Cohen, H. Wilks, N. Powell, H. Nachman, F. Hammond, P. Sweeney, L. Powell, S Harrison, C. Brown, J. Walker, I. James, E. Fowler, J. Hawley, P. Dail, E. Ellis. Row 4: Miss Gildersleeve, B. Derr, B. Gillette, P. Hoyle, C. Davis, F. Mays, S. Veazey, J. Gallins, P. Hester, B. Schmidt, W. Williamson, J. Frank, J. Shapiro, B. Smith, S. Coffey.

The Student Council, composed of members representing each homeroom, acts as the governing body of Newport News High School. Their primary purpose is to promote the general welfare of the school and to give the students training for citizenship and leadership. This group, under the wise and helpful guidance of Miss Ethel Gildersleeve, promotes many worthwhile activities around school.

HONOR COUNCIL

L. to R., Row 1: M. Leake, J. Tesh, G. Tart, Mrs. Nettles, S. Morewitz. Row 2: G. Tesh, F. Ivey, H. Underwood, D. White.

Now in its twenty-seventh year, one of the most efficient phases of Newports News High School's student government has been its Honor Council. The council is composed of students nominated by the Executive Board and elected by their classes. Endeavoring to promote honesty in all aspects of school life is the main objective of the Honor Council. Our Honor Council is one of the finest in Virginia.

HOUSE AND GROUNDS COMMITTEE

L. to R., Row 1: C. McPherson, B. Jenkins, J. Unger, L. Spigel. Row 2: D. Schwartz, G. Tart, S. Conn, A. Carter, D. Patton, N. Saunders.

To encourage cleanliness around the school was the big job of the House and Grounds Committee, headed by Billy Jenkins. Contests to select the cleanest homerooms were held throughout the year, with plaques and certificates awarded to the winning rooms.

SPORTSMANSHIP COMMITTEE

L. to R., Row 1: B. Ruskey, G. Krabbe, R. Burroughs, D. Riley. Row 2: S. Corum, M. Matthews, J. Canepa, C. Davis.

Ronnie Burroughs and his Sportsmanship Committee have been busy this year planning new and different ways to encourage good sportsmanship at N. N. H. S. One of their projects was to have a coach speak to the student body in every pep assembly on good sportsmanship. The group also sponsored a Good Sportsmanship week.

BEHAVIOR CODE COMMITTEE

L. to R., Row 1: B. Block, K. Berlin, G. Tart, B. Murphy, L. Spigel. Row 2: S. Nesbitt, N. Horton, S. Conn, B. Jenkins, G. Campbell, P. Larmer.

Planning the two Honor Weeks this year with the aid of the Honor Council was just one of the many projects of the Behavior Code Committee. This group, under the direction of Gloria Tart, also joined the Publicity Committee in planning the Thanksgiving Assembly.

CAFETERIA COMMITTEE

L. to R., Row 1: L. Edwards, A. Gallins, R. Gallins, C. Wagner. Row 2: D. Schwartz, F. Benson, C. Smith, M. Smith.

Under the direction of Aretie Gallins, these Cafeteria Committee members have endeavor-

NEWCOMERS COMMITTEE

L. to R., Row 1: A. Comer, D. Holton, P. Dail, C. Vaughan. Row 2: D. Schwartz, C. Jemmott, J. Tesh, J. Goldstein, N. Oldfield.

Headed by Peggy Dail, the Newcomers Committee has helped new students become acquainted with Newport News High School. Mouse Assembly and Friendly Typhoon Week were the important undertakings of the group this year.

REMEMBRANCE COMMITTEE

L. to R., Row 1: M. Simpson, A. Andrews, L. Powell, R. Goldberg, J. Bright. Row 2: J. Williams, B. Dabbs, E. Cohen, C. Wagner.

It is the job of the Remembrance Committee, headed by Louise Powell, to remember and send cards to those students and teachers who are ill or bereaved. Working with the Sportsmanship Committee, the group also helped sponsor the United Fund Drive in our school.

SAFETY COMMITTEE

L. to R., Row 1: P. Kahn, C. Nachman, J. Frank, L. Nelson, B. Block. Row 2: D. Garrick, P. Hoyle, J. Murden, S. Spritzer, H. Smith.

Joe Frank and his Safety Committee have endeavored this year to encourage safety and caution around Newport News High School. Their main improvement was on the fire drills, which included making diagrams marking the routes of each room for use during fire drills.

ed to encourage good table manners in students at N. N. H. S. by exhibits, contests, and a Cafeteria Week. Their big problem this year was an attempt to prevent breaking in the lunch lines.

SCHOOL SPIRIT COMMITTEE

L. to R., Row 1: C. Whitehurst, H. Nachman, N. Gordon, J. Lamb, H. Smith. Row 2: P. Hoyle, C. Nachman, R. Mitchell, A. Wise, J. Harris.

Co-Chairmen Nancy Gordon and Harriet Nachman work long hours with the School Spirit Committee before and after school to help boost school spirit. Members of the committee were responsible for the gaily decorated goal posts for all home football games and for the tags worn by the students before important games.

BULLETIN BOARD, POUND, BELL, & SCRAPBOOK COMMITTEES

L. to R., Row 1: F. Hammond, G. Collins, S. Nesbitt. Row 2: D. Schwartz, S. Veazey, J. Moody.

Though they may be small, these four committees contribute much of their time and effort in keeping the main bulletin board and scrap book up-to-date, taking care of lost and found articles, and holding the bell for Council meetings and assemblies.

PUBLICITY COMMITTEE

L. to R., Row 1: C. McPherson, R. Sweeney, B. Derr, J. Johnson, A. Sears. Row 2: I. James, P. Lamar, A. Carter, D. Patten, R. Mitchell, S. Harrison.

All publicity of school activities this year was handled by the Publicity committee. The clever background for the Mouse Assembly was just one of the results of this hard-working committee headed by Bobby Derr.

DANCE COMMITTEE

L. to R., Row 1: K. Wade, W. Williamson, E. Fowler, B. Dixon. Row 2: S. Jeffers, J. Williams, M. Leake, V. Johns, D. Riley.

Headed by Wendell Williamson and Eleanor Fowler, the Dance Committee planned all dances sponsored by the Student Council. The school's first dance of the year, "Fall Fantasy," was planned by this group. They also held dancing lessons every other Wednesday morning in the girls' gym.

These Provided Opportunities

THESPIANS

L. to R., Row 1: B. Anker, J. Bright, F. Gillespie, C. Smith, E. Cohen, P. Morris, B. David. Row 2: J. Wolfe, V. Martin, B. Crickenberger, B. Spencer, K. Jones, B. Ellis, W. Spitzer, M. Pettit, M. Walker. Row 3: G. Moore, H. Fisher, T. Musika, N. Midkiff, B. Carroll, C. Tolbert, F. Mageras.

Thespians is a national society open to outstanding students in drama. Pupils who have done exceptional work in plays, on the staffs, and in other phases of dramatics are eligible for membership in the Newport News High School chapter, which was the first to be established in Virginia.

QUILL AND SCROLL

Seated: A. Gallins. Standing, L. to R.: P. Dail, Mr. Huller, M. Walker.

Quill and Scroll is a national honorary society for outstanding students in the field of journalism. Only those who have excelled in their work either on the BEACON or the ANCHOR staffs are chosen for this group. Each spring new members, chosen by the publications' sponsors, are honored at a banquet.

NATIONAL HONOR SOCIETY

L. to R., Row 1: M. Walker, A. Gallins, Mrs. Bauserman, P. Dail, G. Tart. Row 2: W. Hancock, H. Conn, J. Carney, B. Jenkins.

Chosen by faculty vote, members of the National Honor Society must excel in scholarship, leadership, character, and service to the school. To gain membership in this honorary society is one of the most outstanding achievements one can obtain in high school. Members are selected each spring on a percentage basis; five percent from the junior class and ten percent from the senior class.

For Us To Broaden Our Interests

DRAMA STAFF HEADS

L. to R., Row 1: G. Moore, E. Self, B. Malpass, W. Williamson, R. Barnes, J. Phelps, B. David. Row 2: K. Hartsell, B. Dudash, J. Harris, E. Meck, R. Ezzell, B. Ellis, P. Scull, L. Blechman. Row 3: J. Sawyer, J. Jaffee, A. Wise, N. Powell, J. Karycinski, M. Pettit.

Shown here are the heads of the various drama staffs who work together in the production and presentation of our fall and spring plays. These students contribute much to the success of the drama department.

STAGE CREW

L. to R., Row 1: R. Slusser, E. Simmons, J. Thweatt, B. Carroll. Row 2: N. Midkiff, W. Goff, F. Mageras, G. Moore.

Under the capable direction of Gerald Moore, these eight boys played a leading role in behind-the-scenes productions of all school plays, concerts, and assemblies. They also handled the back stage tasks for many community affairs.

GIRLS' USHER HEADS

L. to R., Row 1: P. Moore, C. Thomas, J. Welstead. Row 2: A. Livesay, C. Lively, L. Phillips.

Pictured here are the heads of the Girls' Usher Staff. Efficient and capable in their capacity, they have ushered for both school and community affairs. The girls are chosen by Miss Dorothy Crane, sponsor, on recommendations of teachers.

Our Talents Were Expressed

VARSITY CHEERLEADERS

L. to R.: E. Fowler, M. Matthews, S. Walker, G. Tart, S. Taylor, K. Knight, M. Walker, F. Hammond, C. Anas.

Contributing much to the success of our athletic activities are our Varsity pepsters. Equipped with originality and enthusiasm, these lively girls planned pep assemblies, led the Student Body in cheering at football and basketball games, and planned new and different ways to encourage better school spirit at Newport News High School.

JUNIOR VARSITY CHEERLEADERS

L. to R.: B. McIntosh, S. Morewitz, J. Walker, S. Spradlin, T. Burroughs, R. Leifer. **Standing:** J. Hawley.

Our pint-sized bundles of pep, the Junior Varsity Cheerleaders, also do a lot in encouraging school spirit, not only at Junior Varsity games, but also in presenting unusual songs and skits in pep assemblies. These girls, as well as the Varsity Cheerleaders, are elected by the Student Body in the spring.

In A Varied Program

VARSITY FLAGTWIRLERS

L. to R.: E. Thomas, J. Whitaker, C. Smith, M. C. Todd, J. Sammons.

Performing with ease and grace, our Varsity Flagtwirlers are a welcome sight to any fan at halftime programs during football season. Being a flagtwirler involves many hours of hard work and practice. Aside from football games and pep assemblies, flagtwirlers march in parades with the band and appear in band concerts.

JUNIOR VARSITY FLAGTWIRLERS

L. to R.: L. Ramsey, C. Petenbrink, P. Odom, C. Stephenson, F. DeArment.

Another colorful, but smaller feature is the Junior Varsity Flagtwirlers who add interest and entertainment to some J. V. Football games and pep assemblies with their snappy routines and skits. Like the Varsity Flagtwirlers, these girls are chosen on the basis of their skill and grace by Mr. Wilson, a small group of faculty members, and the graduating flagtwirlers.

We Prepared For The Future

KEY CLUB

L. to R., Row 1: F. Ivey, F. Benson, H. Fisher, Mr. Range, Miss Shelton, R. Carleton, J. Carney, B. Jenkins, J. Gorrell. Row 2: S. Conn, K. Olshansky, J. Murden, R. Callis, C. Hiemenz, W. Williamson, F. Bowen, S. Lipes, M. Jeffers, J. Frank. Row 3: C. Strader, H. Conn, B. Mears, G. Helliesen, P. Burton, D. Apperson, R. Burroughs, H. Wilks, H. Underwood, D. Rouse.

Membership in the Key Club is open to Sophomore, Junior, and Senior boys. This organization, sponsored by the Kiwanis Club, tries to create a better understanding between the school and the community. During the year the members helped the Kiwanis Club in sponsoring their annual Kid's Day. They also held a Leaders Banquet for school leaders.

LAUNCHINGS

L. to R., Seated: R. Sternfield, S. Groshong. Row 1: R. Ruben, N. Stoller, R. Sayetta, M. Smith. Row 2: P. Hoyle, J. Kotanchik, J. Carney, Mrs. Huffman.

Stimulating and encouraging better creative writing, by publishing the best short stories, poems, and essays produced by pupils of the English Department, is the aim of LAUNCHINGS, the Newport News High School literary magazine. LAUNCHINGS is published annually and distributed to students and faculty in the spring.

LIBRARY ASSISTANTS CLUB

L. to R., Row 1: V. Herring, J. Barrow, J. Williams, G. DeMoss, L. Powell, B. Derr, Mrs. Nelson, Mrs. Weinstein. Row 2: L. Hartzler, V. Tosh, S. Vanderslice, U. Richardson.

This club is made up of pupils serving as assistants in the library. These students aid in the routine operations of the library, such as checking books in and out, assisting with reference typing, preparing catalogue cards for new books, and shelving returned books. The club itself is primarily a social organization, having many parties and picnics.

By Learning To Work Together

ANCHOR

L. to R., Row 1: J. Welstead, J. Tesh, G. Tart, A. Gallins, P. Dail, M. Walker, C. Brown, M. Olson, E. Fowler. Row 2: S. Taylor, K. Knight, M. Powell, E. Buckley, J. Norman, E. Thomas, G. DeMoss, K. Wade, H. Horton. Row 3: S. Lewis, K. Elmore, B. Murphy, L. McKinsey, C. Phillips, G. Howard, J. Williams, L. Powell, B. Proctor, H. Fisher, B. Derr. Row 4: C. Ingram, N. Stoller, J. Bright, R. Phelps, D. Phelps, C. Todd, C. Lively, Miss Raine, Mr. Huller.

The ANCHOR is Newport News High School's annual publication which presents a clear and interesting picture of the past year's activities and events to the high school students. Members of the staff, who are chosen during the latter part of their junior year to work on the yearbook in their senior year, contribute much time and effort in preparing a successful annual which will bring back many pleasant memories in the years to come.

BEACON

L. to R., Row 1: R. Manning, J. Sammons, C. Smith, N. Collins, L. McKinsey, E. Loren, N. Gordon, H. Nachman, S. Nesbitt, S. Barefield. Row 2: S. Gordon, H. Mageras, P. Johnson, B. Dameron, C. Davis, M. Kahn, J. Block, Mr. Pillow. Row 3: T. Sandler, B. Moell, M. Matthews, J. Anker, C. Nachman, F. Bowen, R. Burroughs.

Presenting up-to-date school news in the form of the BEACON, Newport News High School's student newspaper, is the job of these hard-working staffers. Its members take interviews and report on all important school events. It is the job of the BEACON staff to write, edit, and print the school newspaper every two weeks.

The Experiences We Gained

SENIOR CHORUS

L. to R., Row 1: B. Bryant, L. Ramsey, K. Gayle, C. Barter, E. Loren, E. Wilkinson, A. Livesay, C. Crenshaw, P. Andrews, S. McMahone, P. Moore, J. Houston, Mrs. LaPides, J. Jaffee. Row 2: C. Merriman, E. Meck, K. Powell, J. Barbour, S. Lankford, B. Marshall, M. Smith, M. Van Noy, R. Callis, L. Crum, D. Apperson, V. Martin, V. Petty, M. Quisenberry, M. Harcum. Row 3: B. Woods, J. Tesh, M. Powell, C. Thomas, N. Oldfield, S. Duell, J. Mosier, G. Poteat, L. Matthews, J. Lovedahl, J. Monfalcone, N. Madagan, P. Davis, C. Zeno, J. Williams. Row 4: S. Hawkins, B. Barkley, B. Smith, C. Ingram, G. Spivak, J. White, M. Smith, J. Vines, S. Gillis, B. Gatling, R. Fowler, G. Whitmore, C. Watson, C. Brewer, K. Pearce, N. Kulm, N. Major, C. Hehl, D. Keithley.

Led by Mrs. LaPides, these Senior Chorus members display their musical talent. From this large group, smaller groups, such as the Boy's Ensemble and the Girl's Glee Club, are chosen to perform at various school and community functions. The chorus has strived to reach the goal set by the department for this year, which was to take a more active part in all school affairs, such as concerts, assemblies, and holiday programs.

D. E. CLUB

L. to R., Row 1: J. Barnes, C. Jones, S. White, J. Baker, P. McCormick, W. Howell, B. Snead, R. Forbes, V. Butcher, H. Mulder, Mr. Beachum. Row 2: B. Carroll, J. Dixon, K. Houck, O. Chapman, R. Wade, R. Beasley, T. Musika, R. Lewis, R. Oliver. Row 3: R. Walker, K. Carter, P. Hester, R. Robinson, B. Nuckols, D. Desler, R. McDorman, H. Strickland.

Believing that training is essential to professional growth, the Distributive Education Club is eager to gain economic understanding of current problems and practices in the field of distribution. The club tries to help students gain an understanding of their employers, and it provides for helpful participation in civic enterprises. One of the activities of the club this year was a hayride in November.

Will Be Invaluable In Later Years

ART CLUB

L. to R., Row 1: Miss Fitzgerald, D. Garrett, J. Johnson, J. Phillips, S. Wanderer. Row 2: M. Padgett, J. Welstead, M. Furr, A. Carter, J. Turner, A. Dorn, J. Harrison. Row 3: K. Burcher, R. Thweatt, J. Lentz, S. Hockman, J. Canepa, S. Williams, W. Smith.

Not only does the Art Club have programs of interest concerning art, but it also tries to show to others outside the group the interest and beauty of art by preparing original exhibits for school display. Among the many activities of the club this year was the "Harvest Hop", held in November for members of the student body.

D. O. CLUB

L. to R., Row 1: L. Philbeck, P. Thompson, P. Coalter, G. Smith, R. McKee. Row 2: W. Lotts, G. Paschall, J. Spencer, S. Johnson, C. Nickey, L. Rucker. Row 3: Mr. Bennett, F. Anderson, B. Smith, A. Davis, R. Johnson, S. Russell, D. Hubbard.

The Diversified Occupations Club has a fivefold purpose: to provide its members with a means to show its appreciation for the opportunities of the Diversified Occupations students throughout the state; to provide leadership training opportunities; to provide a means to help develop better community-school relationships; to encourage students to respect workmanship and scholarship; and to provide a means of informing the public of its contributions. The club has sponsored an employer-employee banquet and was host for the District I clubs of Virginia.

We Worked Hard To Make

SCIENCE CLUB

L. to R., Row 1: L. Matthews, P. Lieberman, P. Hoyle, C. Hacker, B. Stoller, J. Kotanchik, P. Stoller, R. Parrish. Row 2: Mrs. Conn, S. Manning, E. Kuhn, N. Stoller, P. Dail, F. Mageras, M. White, A. Dorn, Miss Floyd.

Membership in the Science Club is open to any student who has a desire to increase his knowledge of science in everyday life. The club members, under the co-sponsorship of Mrs. Conn and Miss Floyd, planned individual projects during the year which they entered in state and local competition. Programs of interest included field trips and lectures.

F. T. A.

L. to R., Row 1: J. McKenna, S. Groshong, E. Loren, B. Block, J. Harris, P. Andrews, L. Powell, L. Phillips, N. Gordon, H. Mageras, R. Ruben, H. LaFlare, N. Stoller, J. Welstead. Row 2: Miss Gildersleeve, M. Quisenberry, I. Doeppe, E. Kuhn, J. Anker, P. Kahn, J. Goldstein, J. Block, C. Nachman, K. Berlin, J. Sammons, J. Dunn, H. Nachman, C. Lively, N. Oldfield, C. Todd, C. Zeno. Row 3: P. Morris, M. Walker, J. Williams, J. Pritchett, K. Elmore, S. Snyder, J. Lauterbach, P. Thompson, C. Brewer, S. Lankford, M. McSweeney, S. Mason, E. Ellis, J. White, S. Manning.

Encouraging young people to cultivate in themselves the qualities of personality and character, which are the foundations of successful teaching, and to keep informed about opportunities in the fields of education are two of the objectives of the Future Teachers of America. American Education Week was observed in November by presenting each teacher with an apple and a report card. Members also did practice teaching in various elementary schools in the city.

Our Activities A Success

F. B. A.

L. to R., Row 1: J. Whitaker, B. Murphy, L. McKinsey, B. Brown, M. Jones, L. Spell, E. Thomas. Row 2: J. Tesh, K. Wade, M. Powell, P. Mooney, E. Buckley. Row 3: P. Tosh, J. Barrow, N. Major, C. Hehl, C. Campbell, C. West, C. Fox, Miss Nurney.

Students of today, secretaries of tomorrow, these Future Business Leaders of America have strived to develop business leadership among business pupils. During the past year they have served the school and community with an efficient typing service.

F. N. A.

L. to R., Seated: C. Barter, B. Bryant, U. Richardson, C. Thomas, S. Manning, M. Massey. Standing: Mrs. Baker, C. Whitehurst, B. Marshall, G. DeMoss, M. Smith, P. Johnson, M. Keenan, G. Collins, B. Block. Lying Down: F. Hammond.

Membership in the Future Nurses of America is open to students interested in the nursing profession. Field trips to local hospitals and the Nurses Convention in Richmond were among the many activities of the club this year. Each week members of the group assisted as nurses aids at Mary Immaculate Hospital.

F. H. A.

L. to R., Standing: J. Terry, C. Terry, N. Hancock, R. Gallins, D. Keithley, C. Wagner, Mrs. Kelly, P. Rose, L. Spotts, M. Timberlake, B. Yost, C. Kratzsch, M. Timberlake, B. Mays, M. Simpson, J. Gallins.

Helping individuals to improve personal, family, and community living now and in the future, is the over-all goal of the Future Homemakers of America. To carry out this goal, the club took part in the Peninsula Federation of Future Homemakers of America, visited the Weaver Orphanage, and honored their parents at a banquet.

Those Who Excelled Were Awarded

L. to R., Row 1: P. Goodwin, M. Drewry, R. Helterbran, W. Spitzer, C. Stephenson, Z. Morgan, R. Phelps, T. Sniffen, F. Heath, M. Blandford, L. Blandford, M. Milne. Row 2: B. Buchan, G. Barkley, L. Dunaway, J. Dickerson, S. Lipes, B. Cohen, R. Maynard, N. Dick, A. Simms, D. Rouse, J. Nickey, C. Anspach, W. Johnson, R. Helterbran, J. Zoumplis, T. Harrison, B. Ewell, E. Aucoin, S. Nunnaly, E. Harris, W. Craver, J. Harrison. Row 3: F. DeArment, D. Jackson, L. Warren, B. Greene, J. Carney, R. Beasley, G. Fitzgerald, D. Baker, B. Dick, W. Bradford, R. Hooker, C. Todd, E. Thomas, J. Whitaker, M. Todd, J. Sammons, C. Smith, Mr. Wilson, M. Klesmer, B. Carden, B. Fowler, R. Robinson, V. Smith, B. Graves, B. Prillaman.

SENIOR

JUNIOR CHORUS

L. to R., Row 1: J. Moss, D. Wray, L. Newman, M. Barnes, P. Wright, J. Rice, D. Dix, C. McKeithan, G. Curry, R. Dillaman, O. Smith, V. Johns, J. Stephenson, A. Vernon, P. Lassiter, W. Hogge, T. Umberger. Row 2: Miss Sherman, J. Rountree, B. Yost, C. Anderson, B. Dillon, M. Knowles, E. Carney, K. Pilgrim, V. Kersey, H. Ragland, T. Baker, J. Mirmelstein, B. Halstead, R. Stinnette, B. Blanchard, J. Phillips, L. Southall, B. Severson, S. Blalock, S. Weaver. Row 3: J. Walker, G. Goolsby, S. Boyd, L. Booth, J. Moore, C. Fields, C. Miller, J. Adams, B. Hilling, N. Mathews, T. Bunch, J. Davis, W. Hewerton, L. Coates, J. Coffey, D. Rountree, I. Hail, B. Farmer, N. Dodd, J. Hayes. Row 4: J. Horton, M. Hankins, C. McGhee, S. Caldwell, P. Roane, M. Celis, B. Dunkley, B. Carnes E. Schlosser, H. Carney, S. Pullen, P. Russell, J. Riley, P. Sweeney, C. Levin, B. Babcock.

These eighth and ninth grade students use the Junior Chorus as a means of musical expression and a preparation period for the Senior Chorus. Under the direction of Miss Eleanor Sherman, the Chorus participated in the Community Music Festival and a joint concert with the Junior Band.

BAND

Under the direction of Mr. James P. Wilson's magic baton, these Senior Band members have ably represented Newport News High School at many public functions during the past year. Few people realize the hard work and long hours of practice the band members put into each day, but which is clearly evident in their polished performances at pep assemblies, football games, parades, and concerts. One of the important activities of the band this year was its participation in the third annual Band Day in Charlottesville, Virginia.

JUNIOR BAND

L. to R., Row 1: J. Faulkner, E. Bass, K. Harrison, B. Spivak, J. Taylor, R. Fitzgerald, M. Phillips, J. Starling, J. Miller, C. Miller, W. Gilman, J. Hall, W. Vest, B. Combes, Miss Shockley. Row 2: L. Blakesley, W. Weaver, B. Norris, E. Groshong, M. Whiteside, S. Nachman, B. Whitmer, R. Shapiro, R. Wimmer, D. Riley, E. Proctor, R. Hedrick, T. Marshall, P. Martin. Row 3: J. Russell, L. Malacek, R. Ball, J. Bolden, C. Buffington, J. Wright, J. Maddy, T. Payne, C. Lilly, O. Chappell, R. Corson, J. Walker, K. Lipscomb, L. Benton, P. Moses.

Consisting of a group of younger high school students, the Junior Band's main purpose is to further the training of its members toward the Senior Band. This year, under the direction of Miss Janice Shockley, the band has participated in the All-City Music Festival and a joint concert with the Junior Chorus, as well as lending gaiety and color to J. V. Football games.

Our School Community Played

SPANISH CLUB

L. to R., Row 1: C. Ingram, D. Phelps, C. Ellis, S. Lewis, F. Gillespie, P. Burton, M. Olson, F. Bowen, J. Block, C. Thomas, K. Jones. Row 2: L. Letchworth, L. White, V. Martin, M. McSweeney, S. Lankford, K. Berlin, R. Lebron, C. Tolbert, J. Morewitz, M. Weinraub, R. Allen, C. Lively, H. Fisher, F. Mageras. Row 3: S. Pipkin, J. Moore, R. Clark, R. Carleton, W. Tugwell, W. Goff, B. Helmer, M. Eason, B. Frank, C. Steele, A. Webster, B. Smith, S. Walker, C. Brown, A. Grogan, Miss Warriner.

El Club Espanol del Puerto Nuevo has as its purpose the uniting of new and former members of the Spanish Department at Newport News High School in order that they might share their interests in the language and customs of the Spanish speaking people. As both the club and its members were new this year, they held an initiation banquet for all members.

SPEECH ARTS CLUB

L. to R., Row 1: B. Crickenberger, B. Moell, B. Siegel, L. Phillips, C. Hiemenz, J. Frank, N. Smith, B. Frank, M. Smith, Mrs. Diamonstein. Row 2: M. Matthews, J. Barrow, N. Brandt, L. Edwards, B. Justice, S. Markoff, R. Coffey, C. Wagner. Row 3: H. Klesmer, L. Weinstein, R. Schlusser, E. Block, J. Murden, J. Shapiro, J. Kotanchik, F. Gillespie.

Membership in the Speech Arts Club is open to any student who has successfully completed one semester of Speech or Drama. One of the many objectives of this organization was to promote better speech habits in our school. Under the guidance of Mrs. Barbara Diamonstein, the club sponsored the Leadership Training Clinic and the Voice of Democracy Oratorical Contest.

FRENCH CLUB

L. to R., Row 1: R. Parrish, A. Rinehart, J. Korycinski, L. Rowe, L. Rogers, K. Olshansky, N. Gordon, H. Alcorn, P. Moore, S. Groshong, C. Rawls, A. Andres, D. Garrett. Row 2: P. Otterness, Mrs. Hoyle, J. Goldstein, D. Ritter, S. Halperin, C. Severson, N. Stoller, R. Barnes, L. Familant, S. Vanderslice, C. Tolbert, D. Apperson, J. Welstead, J. Beach, T. Cowdrey. Row 3: E. Woodman, J. Vogel, E. Cohen, J. Hawley, N. Madagan, S. Hallett, M. Wilkins, S. Strickland, J. Dunn, C. Todd, G. Krabbe, K. Vretos, H. La Flare, M. Hollaman.

Promoting a common interest in learning about France, her people, and her customs, is the purpose of "Le Cercle Francais". Monthly meetings, conducted in French, included programs such as speakers, readings, and music relating to France.

LATIN CLUB

L. to R., Row 1: S. Wanderer, B. Bryant, C. Barter, R. Ruben, D. Ritter, J. Mathews, J. Houston, A. Livesay, P. Larsen, K. Moneymaker, R. Leifer, J. Unger, C. Zeno, H. Alcorn, P. Shinn, M. Quisenberry, J. White, H. Wilks, J. Williams. Row 2: P. McCall, J. Walker, N. Turlington, L. Blandford, W. Craver, W. Johnson, W. Bradford, L. Blechman, S. Conn, G. Whitmore, M. Sandler, P. Morris, E. Kuhn, M. Smith, J. Jaffee, C. Nachman, P. Andrews, J. Monfalcone, P. Davis, N. Oldfield. Row 3: E. Ellis, R. Ellish, S. Mason, J. Tesh, H. Klesmer, J. Moody, C. Hiemenz, B. Jenkins, J. Harris, K. Weinstein, J. Anker, S. Snyder H. Nachman, L. Phillips, S. Manning, R. Leonard, H. Mageras, B. David. Row 4: B Fixx, L. Hartzler, S. Markoff, B. Siegel, B. Dick, M. Jeffers, Z. Morgan, N. Sharf, N. Smith, E. Napier, B. Overman, P. Odom, O. Baker, M. Walker, M. White, J. Pritchett, A. Dorn. Row 5: M. Wilkinson, J. Dickerson, P. Hoyle, B. Buchan, R. Callis, L. Crum, A. Simms, J. Gorrell, J. Carney, L. Matthews, P. Durrette, E. Block, J. Shapiro, D. Roberts, B. Justice.

Under the able sponsorship of Miss Free, the S.P.Q.R. Latin Club highlighted the year with an Open House, where they displayed projects connected with Roman life and culture. A Roman Banquet, for the purpose of initiating new members, was held in March. Some of the members have formed a chapter of the Junior Classical League, which is a national organization to encourage interest in Roman culture.

For those whose talents lie in fields other than our clubs, opportunities for expression were provided in a well rounded sports program. Athletic contests added color and excitement to our school life.

L. to R., Gerald Schweida, Betsy Barnhouse.

SPORTS

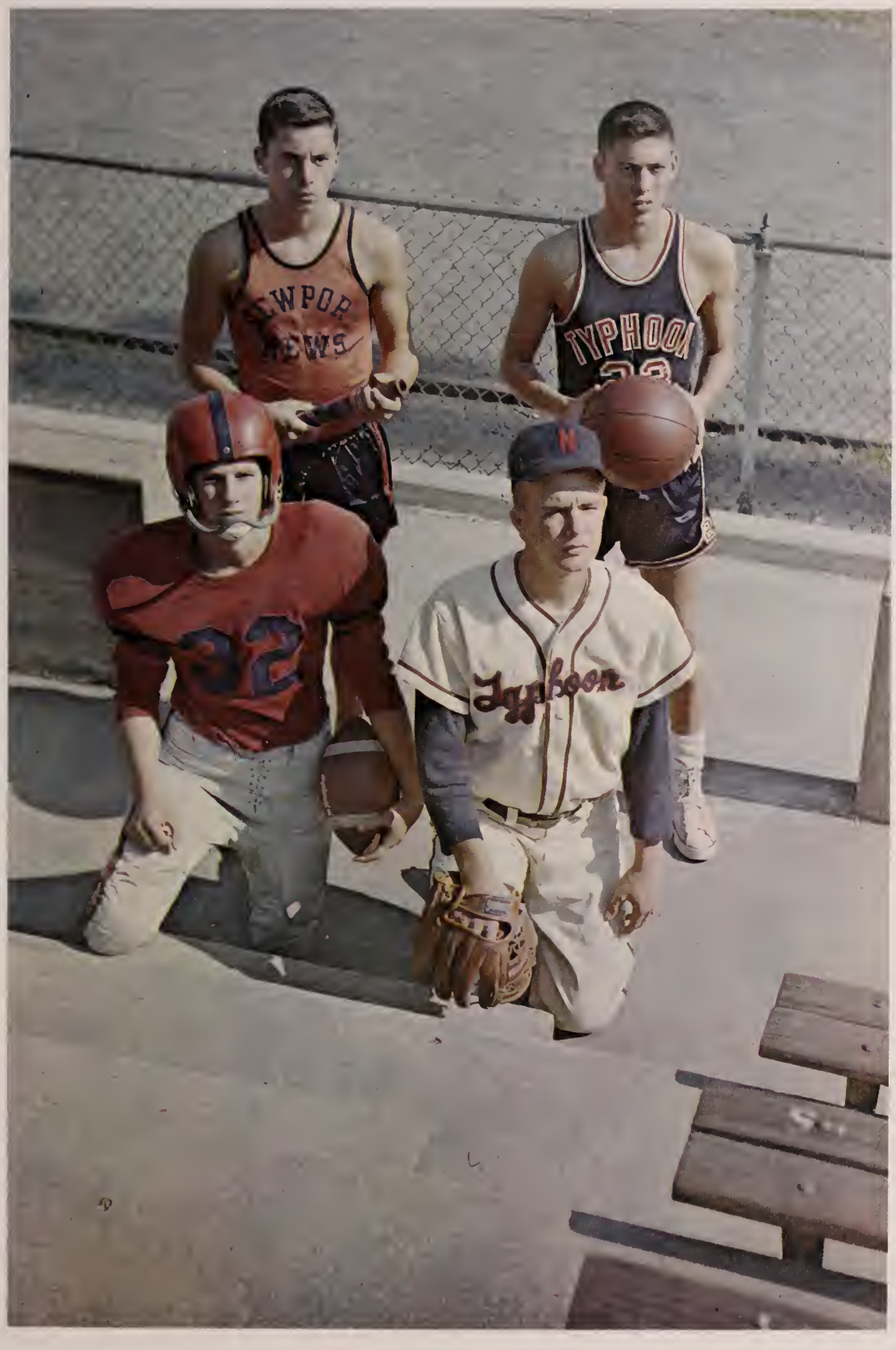
NEWPOR
NEWS
TYPHOON
32
Typhoon

We Developed Physical Skills

VARSITY FOOTBALL TEAM

1st Row, L. to R.: D. White, B. Isbell, F. Ivey, D. Rouse, F. Friedland, D. Carroll. 2nd Row: B. David, S. Seltzer, A. Hall, B. Roady, J. Canepa, D. Wray, C. Hiemenz, G. Duncan, B. Gatling, E. Harris, B. Boyce, T. Chappell. 3rd Row: J. Hall, P. Turner, G. Schweida, S. Hockman, K. Womack, J. Gorrell, W. Codding, G. Balanis, B. Helmer, G. Helliesen, H. Underwood, M. Furr, W. Johnson, K. Olshansky.

OFFENSIVE TEAM

Line: W. Codding, D. Carroll, D. Wray, S. Hockman, J. Canepa, F. Friedland, F. Ivey. Backs: D. White, D. Rouse, B. Gatling, G. Duncan.

By Participating In Sports.

DEFENSIVE TEAM

Line: S. Seltzer, F. Friedland, F. Ivey, B. Roady, E. Harris, W. Codding. **Backs:** D. Rouse, D. White, J. Canepa, P. Turner, G. Duncan.

Head coach J. C. Range discusses pre-game strategy with co-captains, Dan Rouse and Frank Ivey.

COACHES

1st Row: Center and line coach, John Palmer; head coach, J. C. Range; back coach, Charlie Nuttycombe; 2nd Row: Line coach, Bill Helms; end coach, Charles Driesell; back and J. V. coach, Jack Powers.

Our Football Team

Halfback Phil Turner throws a key block on a Hampton player, enabling Dan Rouse to make a long gain down the sidelines.

PIGSKIN PARADE

Although the 1958 football season was not a success in terms of games won and lost, it has served its purpose well. Coach J. C. Range has taken a young and inexperienced squad and has molded them into a football team that will prove itself during the 1959 season.

This has been a year of rebuilding which all teams must face at some time or another. Most of this team will be back next year, and big things will be expected from them.

Quarterback Dan Rouse made the Peninsula Sports Club All-Peninsula Team.

VARSITY FOOTBALL SCHEDULE

Churchland	20	NNHS	6
York	6	NNHS	0
E. C. Glass	52	NNHS	6
Maury	0	NNHS	32
Suffolk	12	NNHS	14
Warick	30	NNHS	0
Norview	33	NNHS	6
Granby	46	NNHS	6
Princess Anne	13	NNHS	7
Hampton	35	NNHS	14

Fullback Billy Gatling plows through the Norview 33 yard line carrying several would-be tacklers with him.

Lanky Frank Ivey stretches for a pass from quarterback Dan Rouse.

Displayed Much Spirit.

Edward Travis, Chick Damron, and Julian Rice, members of our press corps, seem to be impressed by the action down on the field.

Horace Underwood gets a healthy pat on the back from Gerald Schweida, George Balanis, Billy Gatling, and Billy Roady for his gain.

J. V. PIGSKIN PARADE

Our J. V. team, not known to all students, is the training camp for future varsity players. Being on the J. V. squad gives these boys game experience and a knowledge of football fundamentals. The team had a good first half season, but injuries in the Maury game weakened the team for the remainder of the season.

JR. VARSITY FOOTBALL SCHEDULE

York	14	NNHS	7
Warwick	12	NNHS	20
Churchland	7	NNHS	13
Maury	20	NNHS	0
Warwick	32	NNHS	6
Norview	45	NNHS	0

JR. VARSITY FOOTBALL TEAM

1st Row, L. to R.: K. Nordstrom, M. Pollard, D. Jernigan, H. Hording, D. Wright, M. Hill, E. Self, C. Ritter, E. Johnson, R. Kennedy, L. Bond, R. Worthington. 2nd Row: C. Wiggons, R. Barnes, G. Carter, C. Hanrahan, B. Helmer, C. Karmosky, R. Price, T. Cowdrey, B. Bryant, G. Blunt, E. Stevenson, J. Edwards. 3rd Row: B. David, T. Chappell, B. Carden, W. Williamson, M. Eason, G. Fitzgerald, J. Moody, B. Crossley, R. Buffington, W. Johnson, J. Bell, H. Ragland.

The basketball team practiced hard

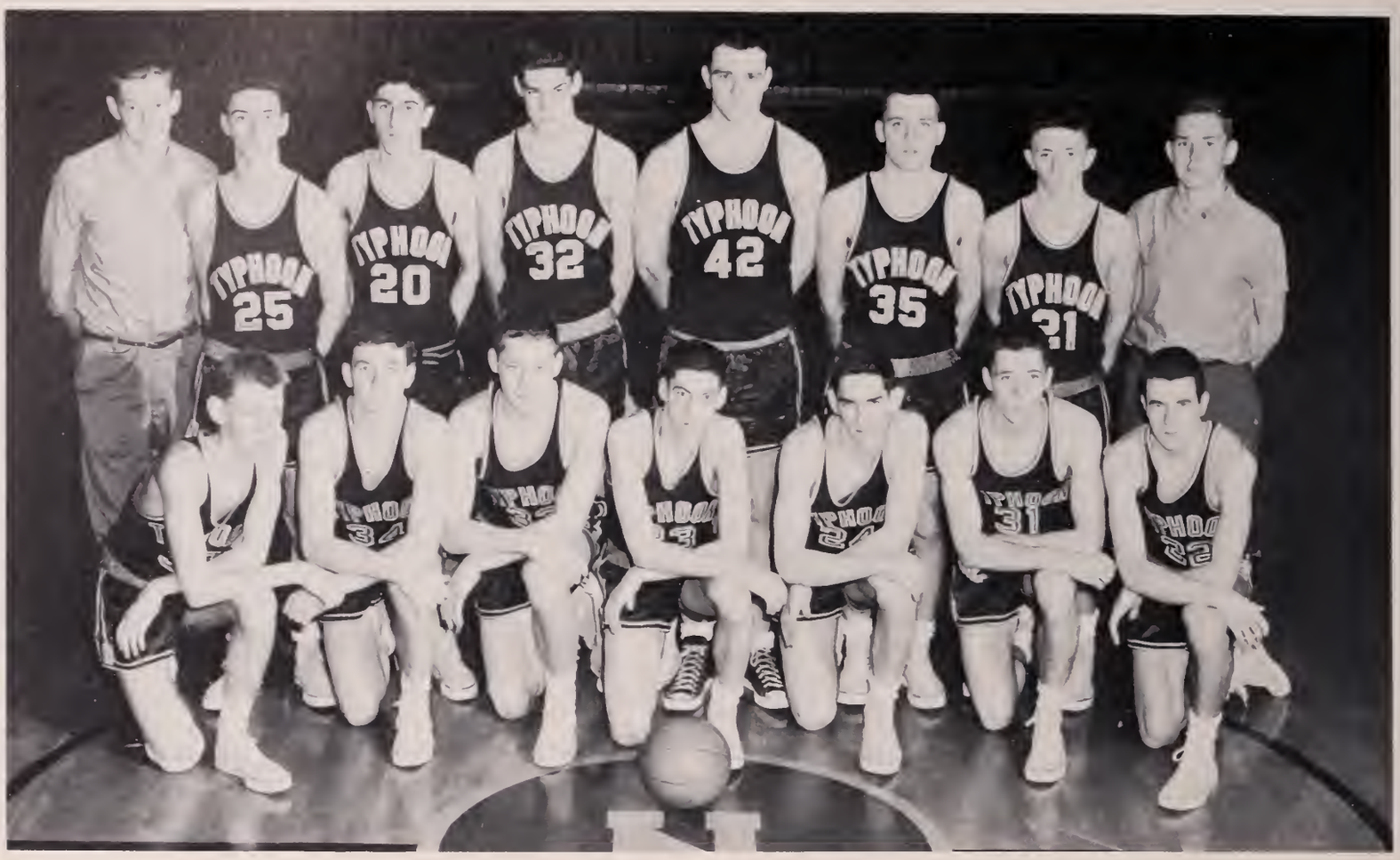

VARSITY

L. to R., Row 1: R. Fowler, N. Midkiff, F. Ivey, Capt. Harry Conn, H. Underwood, G. Gill, S. Veazey. Row 2: Mag. B. Murden, B. Damron, G. Balanis, J. Lentz, D. Carroll, R. Worthington, D. White, Mag. B. Mears.

HARDWOOD LEDGER

With only one regular returning this year, our hopes for the fourth consecutive state championship looked rather dim. In the first game against Maury the Typhoons pulled through with a 36-25 score, but were not at all impressive in their ball handling and shooting. Under the capable guidance of Coach Charles Driesell, our starting five, Harry Conn, Frank Ivey, Ned Midkiff, Gene Gill, and Horace Underwood improved their basketball fundamentals and this, combined with great desire and fine teamwork made the Typhoons a basketball power. A strong bench was also an important factor in their success. Stressing a defense which gave up an average of only 34 points per game, the team extended their three season winning streak to fifty-seven (an unprecedented Group I record). In a tight overtime effort, Wilson halted our tremendous surge with a 34-32 setback.

We finished the regular season with a 19-1 record and entered the Eastern District Tournament. Winning handily from Cradock and Granby, we were defeated in the final round by Wilson 45-40.

As the most sportsman-like team in the Eastern District Tournament, the Typhoons were presented the Johnny Thomas Memorial Trophy. Individual tournament honors were also won by Harry Conn and Ned Midkiff. Conn, captain and floor leader of the starting five, was unanimously given a first berth while Midkiff was placed on the second team. In district honors, Frank Ivey, the team's leading scorer was placed on the second team. The mythical All-Peninsula Team was dominated by the Typhoons with Conn, Ivey, and Midkiff securing first berths.

Although we did not succeed in our bid for the fourth consecutive state championship, our 21-2 record is a tribute to a good coach and a good team and the fighting spirit of N.N.H.S.

To overcome their inexperience

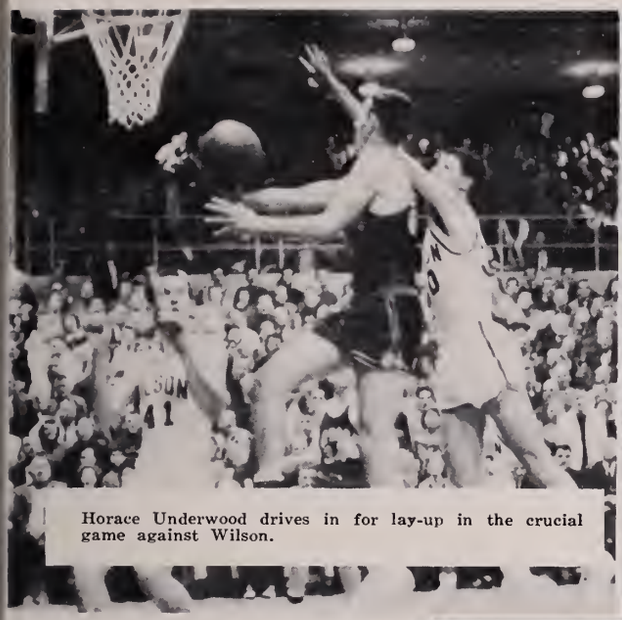

Horace Underwood drives in for lay-up in the crucial game against Wilson.

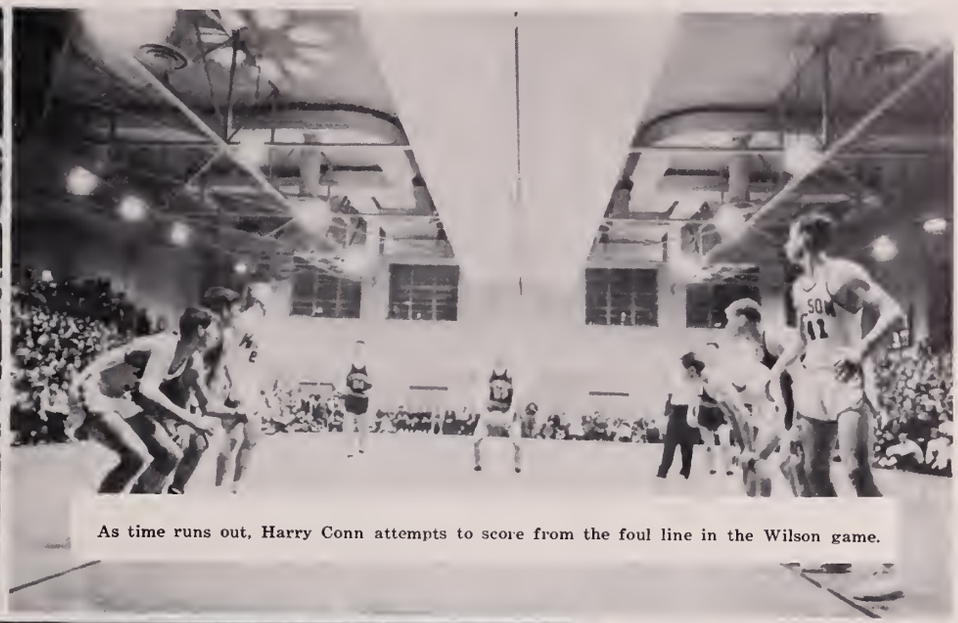

As time runs out, Harry Conn attempts to score from the foul line in the Wilson game.

VARSITY

N.N.H.S.	36	Maury	25
	48	Great Bridge	29
	82	York	30
	62	Suffolk	32
	67	Oscar Smith	23
	55	Maury	31
	58	Hampton	36
	48	Warwick	32
	60	Oscar Smith	38
	26	Granby	24

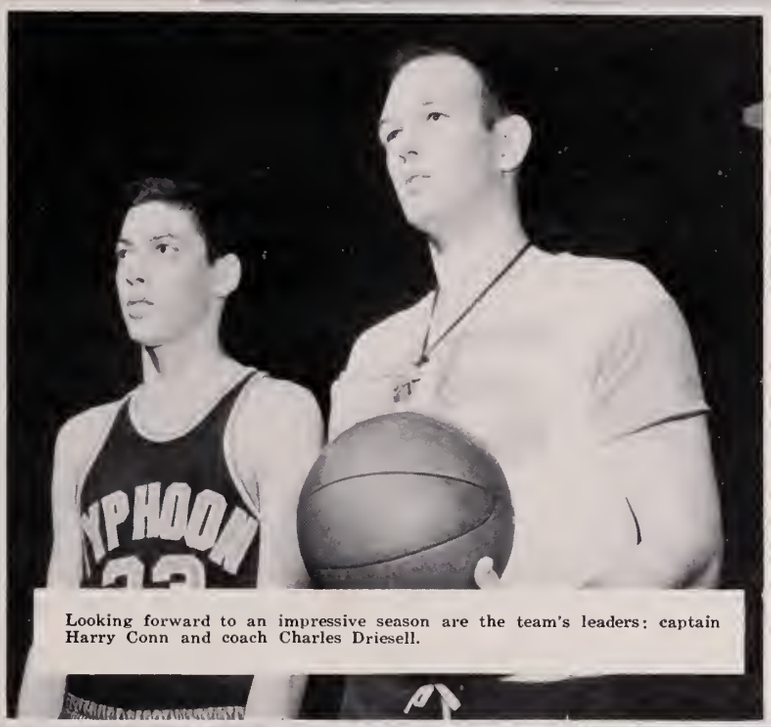

Looking forward to an impressive season are the team's leaders: captain Harry Conn and coach Charles Driesell.

N.N.H.S.	64	Norview	40
	32	Wilson	34
	71	Great Bridge	53
	58	Princess Anne	30
	59	Churchland	47
	62	Cradock	34
	48	Warwick	38
	32	Granby	31
	51	Hampton	42

EASTERN DISTRICT

N.N.H.S.	62	Cradock	38
	45	Granby	33
	40	Wilson	45

In the district tournament Frank Ivey fires a one hand shot from the corner.

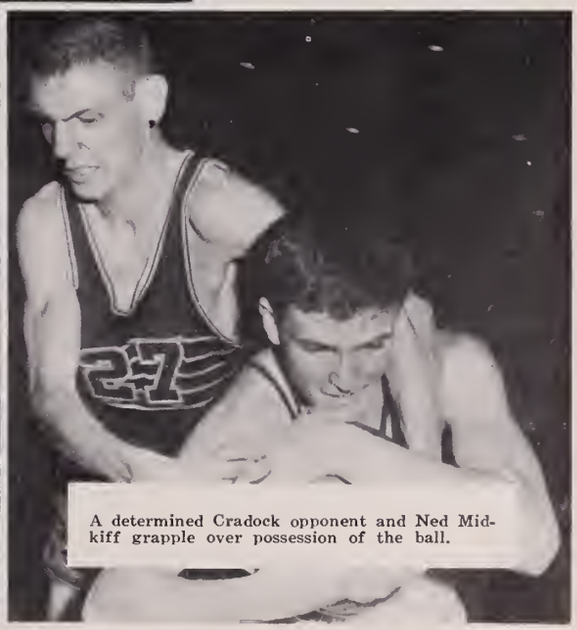

A determined Cradock opponent and Ned Midkiff grapple over possession of the ball.

Through their determined efforts

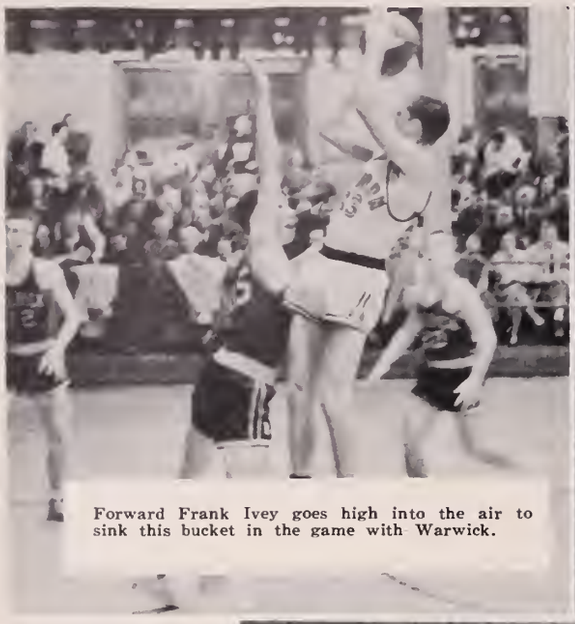

Forward Frank Ivey goes high into the air to sink this bucket in the game with Warwick.

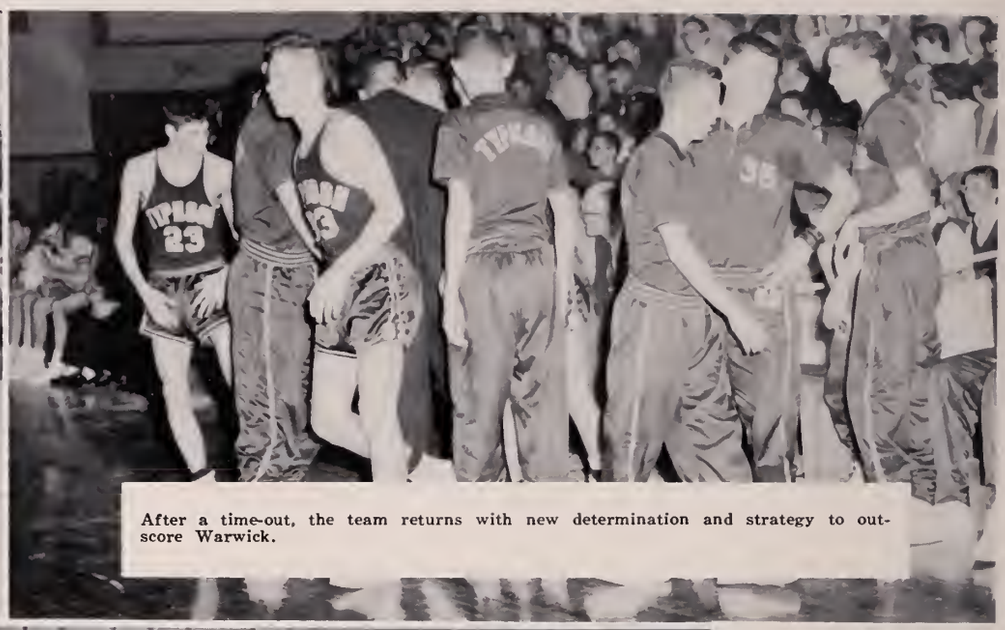

After a time-out, the team returns with new determination and strategy to outscore Warwick.

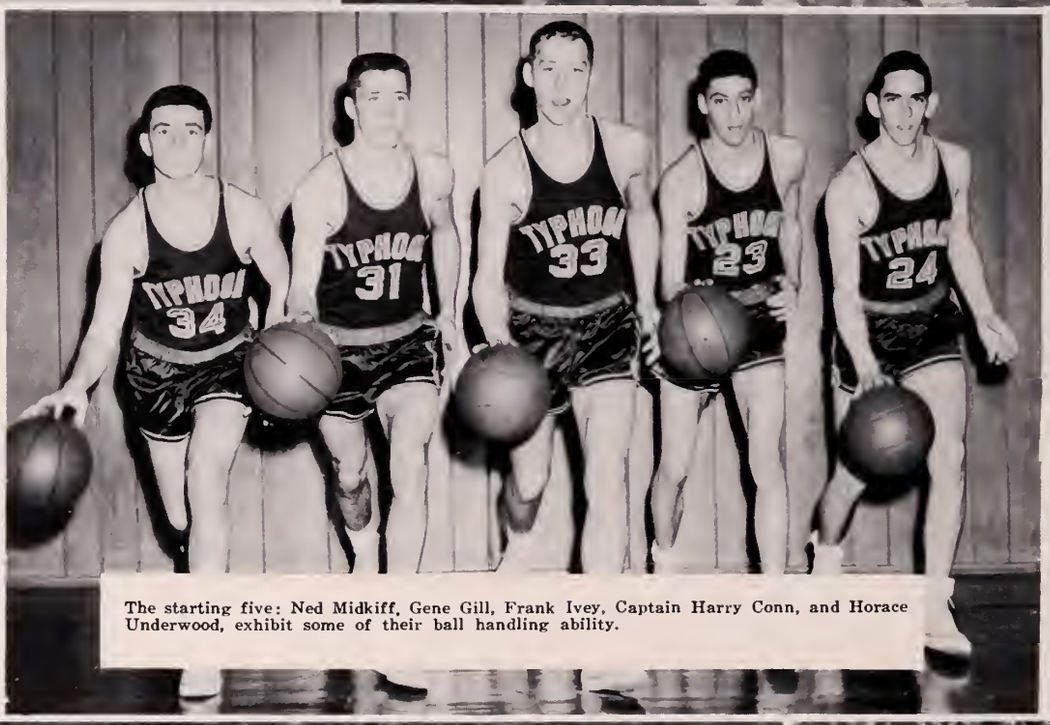

The starting five: Ned Midkiff, Gene Gill, Frank Ivey, Captain Harry Conn, and Horace Underwood, exhibit some of their ball handling ability.

Ned Midkiff picks as Harry Conn drives by a Warwick player.

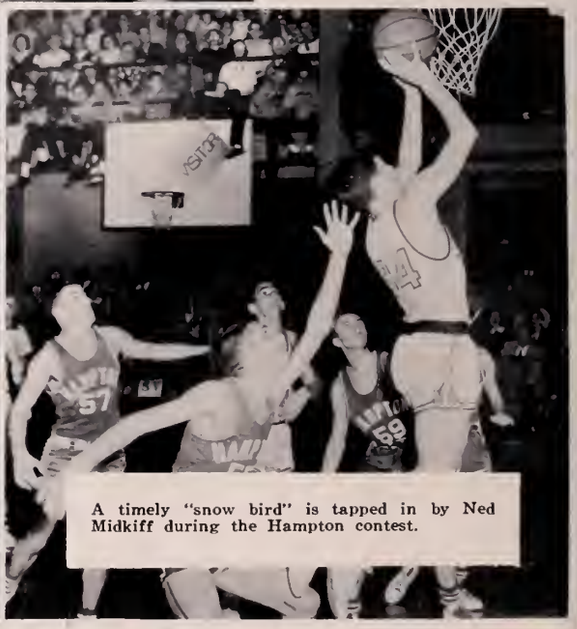

A timely "snow bird" is tapped in by Ned Midkiff during the Hampton contest.

They compiled an impressive record

EIGHTH AND NINTH

L. to R., Row 1: B. Hilling, D. King, B. Whitmer, R. Hedrick, T. Smith, L. Harrell, B. Vest, J. Walker. Row 2: Coach Helms, G. Curry, J. McCoy, B. Ball, D. Dillaman, J. Wright, W. Gaskill.

J.V.

N.N.H.S.	51	Maury	32
	62	Great Bridge	20
	50	York	20
	44	Suffolk	31
	49	Oscar Smith	33
	43	Maury	29
	36	Hampton	26
	34	Warwick	43
	54	Oscar Smith	16
	41	Granby	36
	60	Norview	32
	40	Wilson	43
	64	Great Bridge	41
	35	Princess Anne	18
	46	Churchland	41
	49	Cradock	24
	37	Warwick	43
	55	Granby	43
	39	Hampton	47

EIGHTH AND NINTH

N.N.H.S.	17	Thorpe Jr. High	35
	28	Warwick Jr. High	46
	28	St. Mary's	7
	31	Buckroe Jr. High	28
	29	Wythe Jr. High	41
	29	Thorpe Jr. High	40
	39	Warwick Jr. High	36
	28	Buckroe Jr. High	33
	43	Wythe Jr. High	41

JUNIOR VARSITY

L. to R., Row 1: C. Smith, S. Tredennick, B. Anspach, B. Helmer, B. Fix, W. Goff, W. Williamson, S. Corum, B. Helmer. Row 2: Coach Palmer, D. Riley, M. Sofikitis, J. Carleton, R. Coffee, M. Hill, M. Eason, B. Bryant J. Murden Mag.

As the season progressed

VARSITY BASEBALL TEAM

L. to R., Row 1: B. Mears, Captain, D. King, B. Helmer, R. Bracey, J. McMachan, S. Thomas, P. Laws, H. Underwood, D. Wray, B. Hilling, S. Corum. **Row 2:** Coach Helms, M. Jeffers, J. Gorrell, B. Helmer, S. Veazey, L. Smith, W. Spackman, W. Williamson, J. Workman, Coach Powers. **Row 3:** M. Klesmer, R. Worthington, D. White, W. Hancock, D. Rouse, B. Bryant, G. Windley, G. Blount, T. Scott, J. Shapiro.

DIAMOND PREVIEW

As the Anchor went to press, the 1959 Typhoon baseball season was just getting underway. With only three regulars returning, the team's prospects appear uncertain, but as the boys gain in experience and polish, they should prove themselves strong opponents. Returning lettermen Donnie White, Dan Rouse and Horace Underwood will play key roles in this season's play. Coaches Jack Powers and his assistant Bill Helms will also count heavily on the services of captain, Bobby Mears. Rouse and White are expected to turn in good performances as hitters while the pitching chore will likely see Mears and Rouse on the mound. Since the majority of the boys will be back next year the coaches feel they can look forward to a successful season next year.

BASEBALL SCHEDULE

MARCH
- 27—Poquoson—Here
- 28—James Blair—There
- 30—York—There

APRIL
- 4—Gloucester—Here
- 7—Oscar Smith—Here
- 11—Warwick—Here
- 14—Cradock—There
- 17—Hampton—Here
- 21—Norview—There
- 24—Granby—Here
- 28—Warwick—There

MAY
- 2—Maury—Here
- 5—Churchland—There
- 8—Wilson—Here
- 12—Great Bridge—There
- 15—Suffolk—There
- 19—York—Here
- 22—Princess Anne—Here
- 23—Hampton—There

Our baseball team acquired greater skill

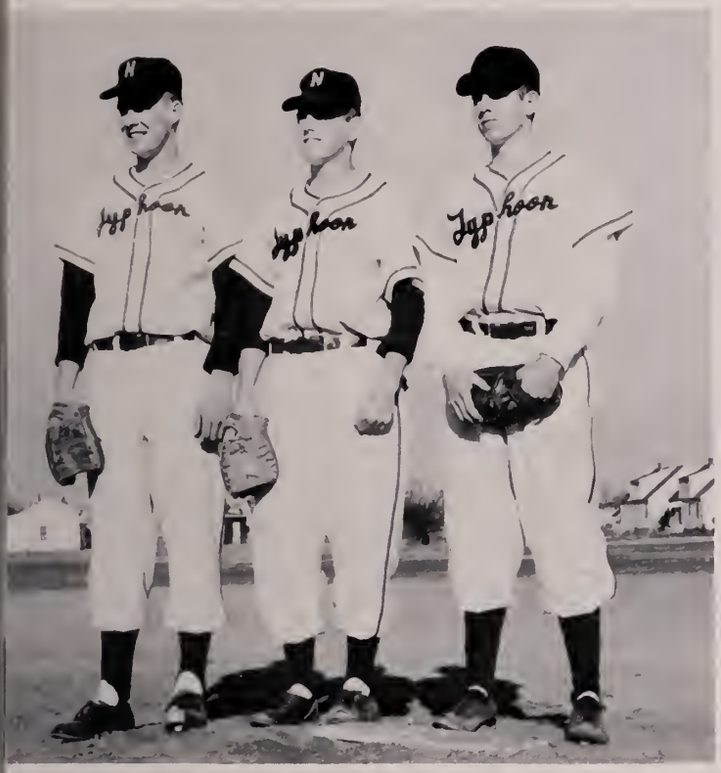

On the mound for the golden Typhoon, will be Dan Rouse, Bobby Mears, and Whit Hancock.

Behind the plate for N. N. H. S. will be catchers Downie Wray and Horace Underwood.

Ready to stretch for those long hit balls are outfielders Grayson Blount, Downie Wray, Steve Thomas, and Jimmy Gorrell.

Guardians of the infield are Donnie White, Wendel Williamson, Robert Worthington, and Robert Bracey.

Spring athletics

Coaches Powers and Helms talk over the coming season with Captain Bob Mears before a game.

Catcher Horace Underwood waits for the pitch.

Dan Rouse, star southpaw, warms up for a game.

Mr. Powers is depending on Dan Rouse, Whit Hancock, Donnie White, and Steve Thomas for strength at the plate.

Returning from the 1958 Typhoon squad are Bobby Mears, Dan Rouse, Donnie White, and Horace Underwood.

Also included track

CROSS COUNTRY

L. to R., Row 1: B. Gillette, J. Lovedahl, F. Bowen, J. Morewitz, J. Gilman. Row 2: J. Woodlief, H. Wilks, J. Tolbert, J. Patterson, P. Burton. Row 3: S. Conn, N. Dick, D. Sawyer, F. Hawkins, F. Gillespie, Mr. Conn.

Davis Martin, Mike Furr, Gene Tesh, and Allen Hall will handle the pole-vaulting chores this season.

Billy Gatling and Ronnie Levy prepare for their specialty—the hurdle events.

The cindermen upheld

Co-coaches Julie Conn and Charlie Nuttycombe discuss the coming season with co-captains Jimmy Vines and Gene Duncan.

Sprint-men Gene Duncan and Jimmy Vines await the crack of the gun.

Star weightman, Donald Carroll gets set to heave a shot for a record breaking performance.

Pole-vaulter, Davis Martin flies over the bar.

Jimmy Vines sails through the air with the greatest of ease in the broad jump.

The traditions of past successes

TRACK TEAM

L. to R., Row 1: J. Tolbert, N. Dick, R. Price, B. Damron, G. Balanis, H. Wilks, M. Furr, G. Tesh, J. Lovedahl, J. Schweida, P. Turner, F. Hawkins, C. Blakemore. Row 2: S. Conn, F. Gillespie, S. Hallett, D. Sawyer, M. Hill, D. Manifold, J. Woodlief, F. Friedland, P. Lieberman, A. Hall, B. Boyce, D. Wright, B. Schmidt, B. Stein, P. Burton. Row 3: D. Martin, B. Gillette, J. Morewitz, B. Gatling, R. Levy, F. Bowen, J. Patterson, D. Carroll, J. Vines, G. Duncan, F. Ivey, K. Womack, E. Harris, Coaches Palmer, Nuttycombe, and Conn.

CINDER OUTLOOK

The gold and blue cinder squad was preparing for the outdoor track season as the Anchor was going to press. The track team in its only meet up to this point thrashed Maury 107 to 6. Despite the loss of two of the best distance runners in the South last season, the gold and blue expects to accomplish great things this spring. Some of the outstanding individuals this spring will be Don Carroll in the weights, Jimmy Vines in the broad jump and the sprints, Ronald Levy and Billy Gatling in the hurdle events and Davis Martin in the pole vault. Gene Duncan was the state champion in the 440 during the indoor track season. Co-coaches Julius Conn and Charles Nuttycombe express the opinion that they will have a good team this season and with only four seniors on this year's squad both coaches said that they expect to do better next season.

TRACK SCHEDULE

March 25—Maury—there

March 31—Princess Anne—there

April 3—Wilson—here

April 7—Norview—here

April 10—Hampton—here

April 18—Tidewater Meet—Williamsburg

April 22—Suffolk—here

April 25—Va. Pilot Relay—Foreman Field

May 2—Eastern District Meet—Foreman Field

May 8—Warwick—here

May 16—State Meet—Williamsburg

Girls also took an activive part

G. A. A. EXECUTIVE BOARD

L. to R., Seated: J. Harrison, K. Roane, S. Mason, C. Davis, D. Jackson, C. Stephenson, C. Gardner, R. Phillips, J. Phillips. L. to R., Standing: S. Pullen, N. Staton, N. Collins.

VARSITY HOCKEY

L. to R., Row 1: P. Allen, J. Phillips, J. McKenna. Row 2: C. Frizzell, R. Phillips, G. Dobbins, P. Tosh, R. Bond, E. Darnell, L. Elder, L. Breeden.

BASKETBALL

L. to R., Row 1: E. Malpass, N. Staton, B. Wolfe. Row 2: R. Phillips, M. Drewry, G. Dobbins, B. Smith.

In our well balanced sports program

TUMBLING CLUB

Our Tumbling Club practices after school to perfect difficult routines. Pictured here are C. Ellis, B. Wolfe, B. Proctor, S. White, R. Leonard, K. Moneymaker, C. Seuerson, G. Dobbins, K. Latta.

Gloria Dobbins and Peggy Allen take a swing around the track in preparation for their time trials.

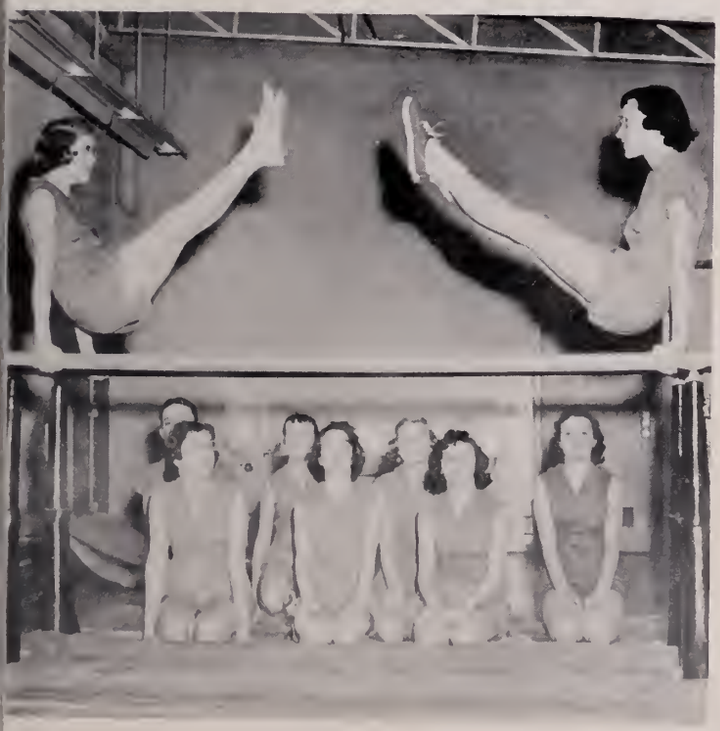

APPARATUS CLUB

Anita Cowdrye, left and Carolyn Severson, right perform one of the many stunts that the Apparatus Club does at their weekly meetings. L. to R., Row 1: L. Blanford, K. Lotta, C. Ellis, S. Gill. Row 2: G. Dobbins, P. Sweeney, J. Belote.

All eyes are centered on the ball—this is a daily occurance in our girl's sports program.

Our friends, our brothers, and our sisters will always be remembered in the pages of the Underclassmen Section. With them we have shared all the joys, sorrows, and the highlights of our life at N. N. H. S.

L. to R., Rochelle Leifer, Jimmy Moody

UNDERCLASSMEN

The Mice Became A Part

EIGHTH GRADE OFFICERS

Back Row, L. to R.: President—Steve Sparkman, Executive Board—Wayne Delozier. **Front Row, L. to R.:** Honor Council—Marsha Leake, Secretary—Suzanne Morris.

MISS SHELTON
Eighth grade sponsor

HR 101—L. to R., Row 1: Miss Picinich, B. Blanchard, B. Barnes, M. Anas, S. Booth, T. Baker, J. Belote, T. Barnard, L. Bowen, L. Black, A. Baynes. **Row 2:** P. Belt, R. Andrews, B. Bond, B. Bishop, C. Anderson, J. Baxley, D. Booker, L. Benton, R. Ball, H. Allen. **Row 3:** B. Babcock, S. Blalock, L. Block, R. Artman, G. Belcher, C. Reynolds, M. Adams, L. Blakeslee, E. Bass, D. Coleman.

HR 103—L. to R., Row 1: Mrs. Derdeyn, C. Collier, A. Blankenship, P. Chappell, D. Burt, J. Bye, E. Carney, C. Campbell, J. Catron, G. Campbell, W. Brown. **Row 2:** A. Campbell, S. Caldwell, J. Chaffin, J. Clark, L. Brown, F. Butts, L. Coates, M. Cohen, J. Coffey, J. Cates. **Row 3:** H. Clemm, B. Blum, R. Coffey, J. Clark, W. Parrish, F. Blount, G. Bowen, J. Campbell, J. Columbia.

HR 109—L. to R., Row 1: Mr. Levy, W. Drewry, G. Davenport, S. Daniels, D. Corbett, J. Dinwiddie, A. Cowdry, C. Darnell, C. Cowdry, C. Dellapenta, L. White. Row 2: A. Duncan, M. Delozier, H. Daggy, J. Deuell, L. A. Decell, V. Davis, P. Comer, N. Dail, L. L. Decell, J. Eakes. Row 3: J. Crank, R. Corson, J. Damron, R. Cutchins, B. Combs, Z. Damron, K. Dickerson, R. Davis, D. Crews, E. Walker, D. Daniel.

HR 112—L. to R., Row 1: R. Fitzgerald, W. Edwards, R. Fitzgerald, J. Freeze, J. Forrest, G. Gardner, J. Elliott, D. Edwards, R. Foz, B. Dillon. Row 2: J. Fennell, B. Fox, R. Ellenson, J. Faulkner, A. Doyle, B. Estes, P. Farmer, N. Dodd, C. Fields, B. Dixon. Row 3: K. Forrest, A. Farmer, J. Elliott, R. Fulcher, R. Ewell, R. Parks, M. Gibson, P. Forbes, D. Faircloth.

HR 116—L. to R., Row 1: Mr. Zimet, D. Gilman, M. Hill, B. Hehl, K. Weeks, V. Johns, A. House, J. Hall. Row 2: D. Harris, C. Holland, M. Hinson, S. Jeffers, J. Horton, L. Hudson, V. Hundley, B. Hinson, E. Hallett, A. Jones. Row 3: D. Galloway, B. Hatchett, E. Groshong, G. Graham, J. Gomeo, J. Gillikin, J. Harvey, A. Hall, R. Gaskill, E. Glasgow.

They Joined Us

HR 222—L. to R., Row 1: Miss Sherman, J. Pointner, P. Moss, F. Pearce, F. Parrish, L. Puckett, J. Phillips, S. Morris, R. Moren, E. Overton, W. Price. Row 2: J. Myers, L. Newman, N. Phelps, A. Morgan, M. Morrisette, J. Parker, H. Ragland, S. Perkins, C. Rinehart, K. Pennell. Row 3: N. Neville, D. Price, J. Mullins, R. Phelps, B. Roberts, T. Payne, R. Keech, F. Powell.

HR 312—L. to R., Row 1: D. Rodgers, R. Shapiro, B. Rosser, H. Seay, G. Preville, J. Seymour, J. Russell, T. Ross, W. Shaw. Row 2: R. Ratliff, V. Prevatte, E. Schlosser, P. Russell, M. Sawyer, D. Rountree, D. Rowe, P. Roane, J. Seay, A. Roth. Row 3: Mrs. Hoyle, K. Pilgrim, L. Quinn, C. Price, W. Sammons, J. Riley, L. Tucker, J. Roland, T. Robinson.

HR 317—L. to R., Row 1: Mr. Huller, R. Stinnette, J. Schmidt, C. Smith, R. Spooner, A. Sears, R. Sayetta, B. Severson, A. Smith, B. Spell. Row 2: E. Summerlin, B. Spivak, S. Sparkman, E. Shemer, R. Spencer, H. Smith, F. Starling, S. Spritzer, C. Smith. Row 3: H. Sykes, F. Shelton, O. Smith, R. Shifflett, L. Tucker, M. Smith, S. Smith, S. Spencer, J. Shue, G. Steveson.

HR 118—L. to R., Row 1: Mr. Willey, P. Grubbs, N. Helmick, W. Jacobs, D. Garrick, W. Howerton, G. Goolsby, V. Kersey, E. Graham. Row 2: R. Hedrick, C. O'Rourke, C. Hargrove, W. Johnson, B. Gills, T. Hudgins, R. Kennedy, R. Glasofer, E. Johnson, C. Guilliams. Row 3: B. Hester, W. Gibson, L. Guthrie, W. Koehler, S. Evans, E. Howard, B. Houston, N. Hucks, E. Kerlin.

HR 201—L. to R., Row 1: Miss Gray, J. Lamb, C. Harris, D. Kent, M. Leake, M. Hankins, K. Harrison, M. Knowles, F. Hartless, K. Latta, C. Kratzsch. Row 2: R. McDaniel, C. Marshall, K. Lipscomb, R. Kinder, L. Jones, N. Hancock, V. Hankins, S. Lamberth, S. Harrison. Row 3: J. McGhee, P. Martin, L. Malacer, C. Lilly, J. McCoy, H. Seay, H. McLean, J. Lavender, P. Liverman, A. Mahone, H. McDonald.

HR 218—L. to R., Row 1: Mrs. Pully, C. Levin, S. Madagan, L. Mahanes, M. McGuire, N. Livesay, J. Morgan, F. McGee, D. Merrill, P. O'Briant, R. Owen. Row 2: C. Millen, J. Moore, J. Miller, C. McGee, P. Long, L. Linger, S. Malpass, C. Miller, J. Mirmelstein, D. Mull, P. Moses. Row 3: S. McConnell, J. Montague, S. Nachman, R. Spaulding, E. Spaulding, K. Nordstrom, W. Morrison, I. Dixon, R. Thompson, M. McMurray.

The Freshmen Took An Active Interest

HR 318—L. to R., Row 1: Mr. Brady, P. Sweeney, R. Thom, J. Terry, L. Spotlo, J. Thomas, F. Takis, J. Wheeler, A. Strange, C. Stewart. Row 2: L. Southall, J. Turlington, M. Whiteside, B. Whitmer, W. Vest, J. Todd, B. Varilas, W. Tucker, A. Finch. Row 3: L. Turner, R. Tosh, E. Surles, J. Stephenson, R. Suskind, M. Solomon, H. Sutton, C. Thompsom.

HR 320—L. to R., Row 1: Miss Armistead, W. Williams, M. Wharton, J. Williamson, B. Wood, M. Timberlake, M. Timberlake, B. Yost, P. Williams, P. Wilkins, B. Warren. Row 2: E. Whitcomb, D. Gray, B. Weaver, G. Woodruff, D. Rutledge, D. Williams, J. Williams, C. Wynne, S. Weaver, N. Williamson. Row 3: P. White, J. Warren, B. Turner, L. Williams, P. Worsham, J. Wright, J. Wilson, B. Wright, D. Williams, L. Wells.

HR 228——L. to R., Row 1: Mrs. Goldenbaum, B. Hester, G. Davis, F. Carawan. Row 2: T. Burcher, D. Sealey, F. Adams, J. Downs.

In School Work And Projects

MR. RANGE
Ninth grade sponsor

NINTH GRADE OFFICERS

Back Row, L. to R.: President — Gerald Schweida, Executive Board—Brenda Veazey. Front Row, L. to R.: Secretary—Gay Smith, Honor Council — Sally Morewitz.

HR 104—L. to R., Row 1: Mrs. Graves, P. Baker, D. Montgomery, J. Allen. A. Shelton, J. Benton, B. Barnhouse, T. Burroughs, M. Cain, R. Baab, J. Barnes. Row 2: E. Aucoin, S. Nunnally, K. Bowen, B. Poople, C. Bradley, L. Bost, A. Horton, N. Kline, M. Doyle, P. Walsh, M. Barnes. Row 3: J. Bauserman. K. Brinn, M. Blandford, J. Bolden, C. Bowen, G. Blount, C. Jones, D. West.

HR 113—L. to R.. Row 1: Miss Holladay, D. Bost. B. Hartless, L. Hooper, G. Helfrich. J. Hayes, II Hall. D. Holton, N. Horton, D. Hancock, P. Hanrahan. Row 2: C. La Flare, D. Kirkland, W. Hogge, P. Hatcher, F. Heath, M. Simpson, B. Hill, L. Hudson, M. Hobbs, J. Spackman. Row 3: K. Branch, R. Wimmer, J. Shelton. B. Gruver, D. Dix, H. Harding, C. M. Hanrahan, W. Morrisette, J. Edwards, G. Edwards, L. Harrell.

Full Of Enthusiasm, They Strove

HR 114—L. to R.. Row 1: Miss Maguire, B. Kolas, J. Rountree, N. Saunders. C. Smith, A. Smith, V. Shepard, W. Rosser, B. Amos, D. Pointer, M. Moore. M. Pollard. Row 2: F. Cobb, P. Johnson, D. Schwartz, E. Proctor, P. Slate, B. Peede, J. Puffenbarger, G. Smith, M. Snellings, E. Rowsey. Row 3: D. Gulley, D. Sawyer, D. Riley, D. Rabinowitz, J. Rekut, J. Schwab, B. Shaffer, C. Lewis, B. Schmidt, L. Robertson.

HR 206—L. to R., Row 1: Miss Nicosia, L. Sparrow, J. Massengill, A. Strickland, L. Spigel, D. Snelling, J. Starling, T. Sniffen, D. Harris, E. Self, E. Bradley. Row 2: G. Schweida, R. Edwards, J. Mouser, L. Strickland, T. Takis, R. Sternfield, M. Somervold, M. Timberlake, P. Sykes, M. Strickland, D. Shinn. Row 3: J. Smith, J. Adams, J. Smith, L. Turbeville, P. Stambaugh, E. Graham, S. Townsend, S. Spradlin, W. Thornhill, P. Sturtevant, E. Stephenson.

HR 215—L. to R., Row 1: Miss Raine, P. Williams, G. Whitehurst, J. Warren, V. Ward, G. Brevard, B. Veazey, J. Walker, G. Walling, D. Lindsay, C. Kirk. Row 2: J. Zwerdling, B. Williams, J. Blanchard, J. Walker, E. Williams, A. West, D. Williams, C. Vaughn, P. Wright, M. Barnes. Row 3: J. Turner, T. Umberger, R. Wheeler, J. Martin, C. Wiggins, J. Estes, B. Carnes, C. Bradley, A. Vernon, D. Wray, D. Wray.

To Make The Year A Success

HR 216—L. to R., Row 1: Miss Floyd, B. McIntosh, C. McKinsey, J. Morgan, T. Marshall. E. Wiggins, P. Merelic, A. Menin, P. Cook. Row 2: J. McCormick, D. Loving, V. Morton, S. Morewitz, J. Hewitt, D. Effler, D. Taylor, R. Lazarus, J. Moss. Row 3: J. Eichelberger, D. King, C. McPherson, P. Massey, V. Meena, D. Joyner, G. Kahle, N. Matthews.

HR 308—L. to R., Row 1: Miss Fitzgerald, A. Campbell, A. Ezzell, A. Dixon, C. Cooke, B. Evans, R. Drewery, N. Dearing, M. Fallin, B. Ellis. Row 2: S. Coffey, M. Holley, S. Hopkins, E. Carr, T. Haynes, D. Butler, S. Binder, J. Burks, G. Carter, J. Sawyer. Row 3: J. Carleton, D. Jernigan, L. Bond, B. Lawrence, D. Biggs, C. Buffington, J. Bell, B. Bryant.

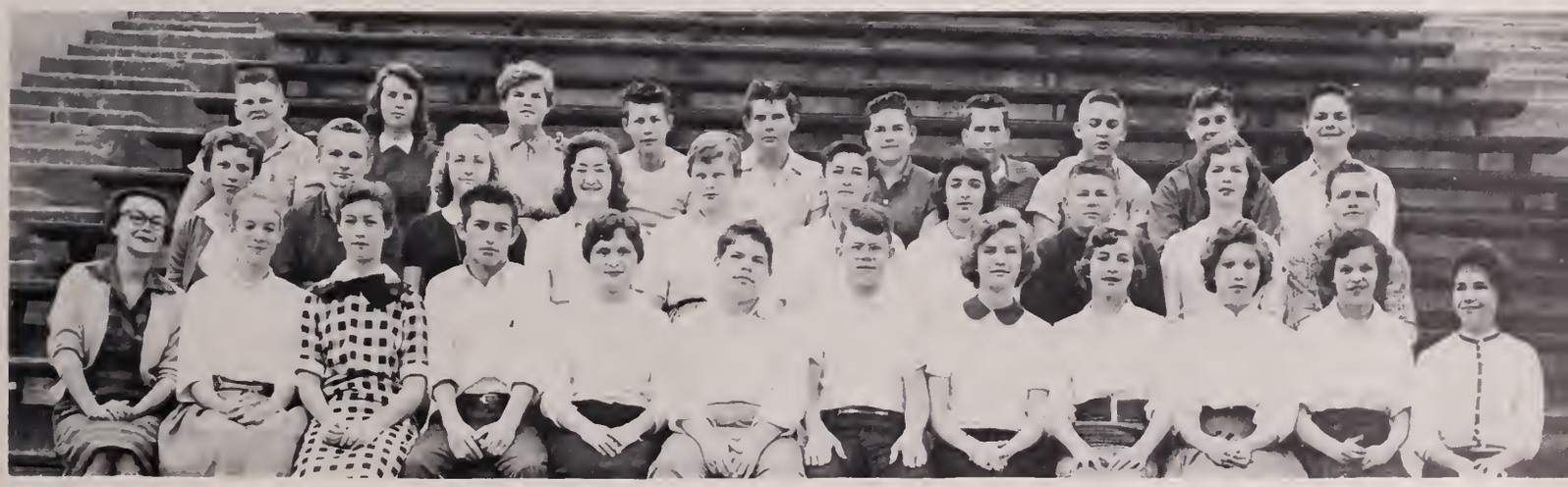

HR 309—L. to R., Row 1: Mrs. Baab, P. Larmer, P. Lovic, J. Holland, K. Lyon, C. Jones, J. House, F. Johnson, C. Jemmott, J. Kirby, B. Johnson, S. Mahone. Row 2: D. Marshall, J. Hughes, J. Hudgins, P. Kerns, J. Maddy, D. Hinnant, I. James, H. Kearney, P. Lassiter, D. Jackson. Row 3: J. Isbell, B. Farmer, B. Jones, C. Jefferson, D. Mowry, R. Hooker, R. Hite, B. Hilling, P. Hoffman, J. Rice.

The Sophomores Were Proud

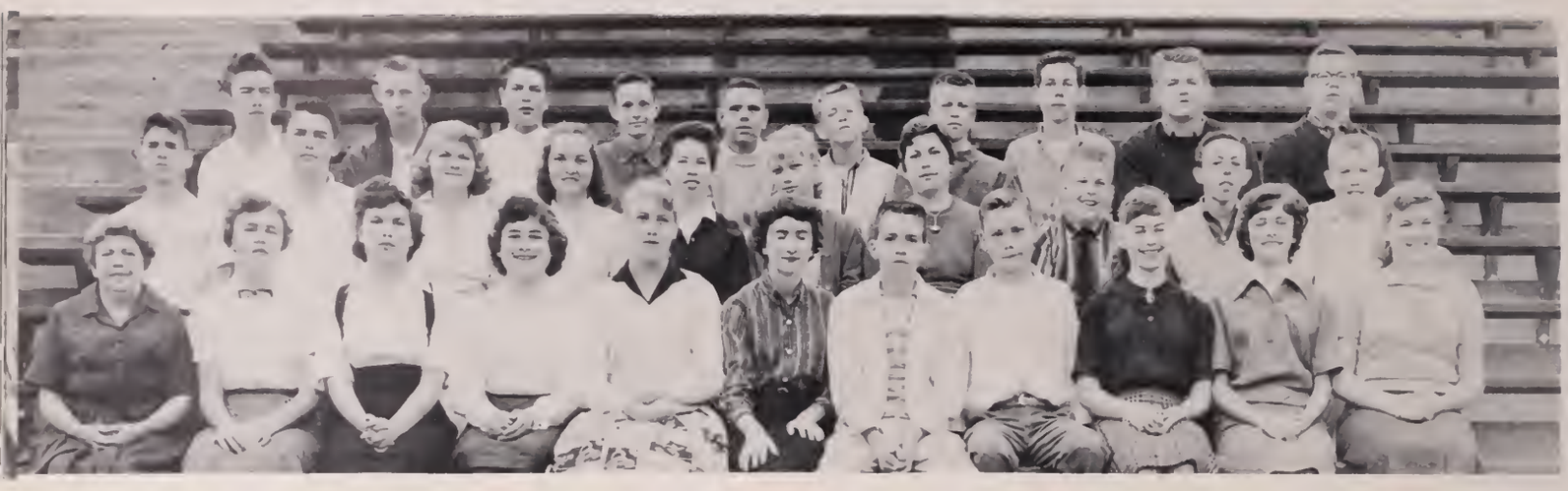

HR 313—L. to R., Row 1: Mrs. Huffman, E. Redford, B. Smart, S. Orebaugh, M. Oliver, F. Padgett, M. Phillips, J. Parrish, C. Petenbrink. Row 2: T. Bunch, E. Nichols, P. Parton, B. Oliver, L. Robertson, D. Perry, M. Rice, E. Mirmelstein, J. Parker, D. Parrish. Row 3: C. McKeithan, W. McKeen, M. McDonald, J. Phelps, D. Pitt, R. Harris, B. Norris, E. Bryant, L. Midkiff, T. McGrath.

HR 316—L. to R., Row 1: Mrs. Baker, C. Hanrahan, J. Gallins, L. Grubbs, C. Fisher, N. Forbes, N. Green, P. Rose, B. Field, T. Gordon, S. Gill, P. Floyd. Row 2: S. Ford, P. Cobb, J. Daves, J. Cooper, W. Pearce, C. Duke, B. Durkley, S. Gay, Z. Franks, S. Gorrell, C. Bruce. Row 3: W. Duck, M. Celis, J. Sawyer, R. Dawes, J. Fabula, G. Curry, R. Carter, D. Dillaman, S. Corum, B. Halstead.

A common sight around Newport News High School is a boy (like Mike Jeffers) holding books for his girl (perhaps Tina Burroughs) while she gets the latest gossip from her best friend (who might be Stephanie Spradlin).

"Well, shorty, you have a lot of growing to do, but maybe in a year or so you'll catch up," tenth grader Robert Coffey tells freshman John Taylor.

To Be Called Upperclassmen

TENTH GRADE OFFICERS:

Back Row, L. to R.: Secretary—Bernie Helmer, Honor Council—Horace Underwood. Front Row, L. to R.: Vice President—Allen Hall, President and Executive Board—Michael Jeffers.

MR. DREISELL
Tenth grade sponsor

HR 106—L. to R., Row 1: W. Bradford, M. Cole, C. Barnhouse, B. Bean, M. McSweeny, M. Andrews, M. Hollomon, K. Berlin, R. Barnes. Row 2: B. Barkley, C. Barter, A. Baker, L. Blandford, B. Hardy, J. Barbour, F. Andrews, D. Woodruff, R. Hill, R. Parnes, R. Bradley. Row 3: J. Boone, G. Barkley, D. Baker, B. Boyce, R. Callis, B. Buchan, J. Benefield, R. Weeks, E. Alley.

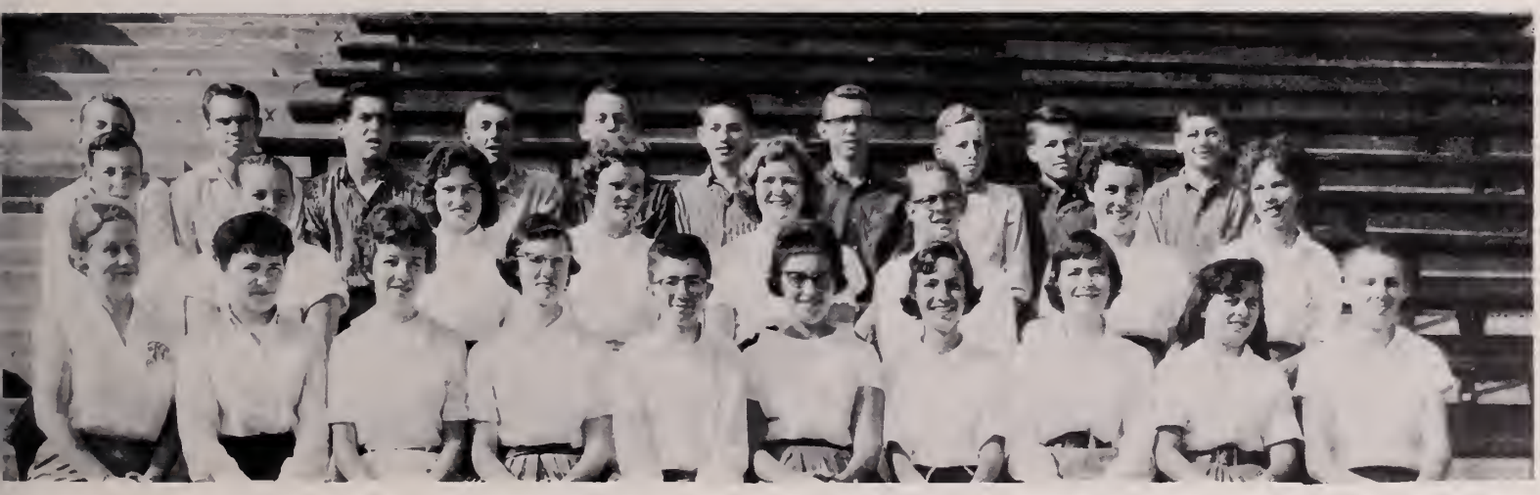

HR 110—L. to R., Row 1: Mrs. Bauserman, B. Campbell, P. Ball, C. Severson, J. Derrick, R. Ellish, A. Bradley, M. Massey, B. Ellis, B. Rowe. Row 2: J. Rolard, L. Dunaway, E. Ellis, P. Davis, L. Edwards, O. Chappell, D. Horton, D. Davis. Row 3: B. Dick, G. Ellis, J. Elliott, M. Eason, B. Ruskey, B. Ewell, P. Durrette, A. Downs, E. Harrison, E. Block.

They Accepted New Responsibilities

HR 115—L. to R.. Row 1: M. Grant, C. Hamby, S. Groshong, K. Hall, S. Coffey, B. Hunter, R. Ezell. S. Halperin, R. Goldberg, W. Williams. Row 2: B. Godfrey, W. Poteat, S. Crump, B. Gillette, T. Forbes, M. Smith, J. Gatewood. M. Furr, B. Coltrain. Row 3: C. Karmosky, F. DeArment. J. Fine, B. Fowler, E. Glenn, J. Gary, B. Fixx, B. Frank, S. Gillis, G. Fitzgerald.

HR 120—L. to R.. Row 1: Miss Wise. J. Preston. S. Markoff, J. Lewis, T. McLaine. B. Mays, J. Moore, K. Moneymaker, J. Moody. Row 2: H. Moore, S. Mason. B. Marshall, J. Monfalcone, J. Mathews, D. Merrill, S. McMahone, L. Nelson, L. Bond, E. Meck. Row 3: F. Moseley, J. Linger, W. Mingee, Z. Morgan, A. Dail, J. Church, R. Morrison, J. Dorn.

HR 217—L. to R., Row 1: Mrs. Nettles, L. Matthews, P. Larsen, R. Ruben, J. Turner, M. Pettit, L. Blechman, R. Leonard, D. Chapman. B. David. Row 2: H. Klesmer, J. Clark, N. Madagan, M. King, L. Kelly, A. Lockark, D. Keithley, S. Lankford, R. Maynard, E. Johnson. Row 3: J. Lovedahl, M. Keenan, J. Parianous, W. Lee, B. Jones, P. Lieberman, J. Coffey, P. Laws, R. Leifer, B. Justice.

With Seriousness And Sincerity

HR 220—L. to R., Row 1: Miss Strohecker, T. Cowdrey, B. Greene, B. Bost, J. Jaffee, D. Hunt, S. Manning, J. Houston, J. Bass, A. Greenspon. Row 2: R. Helterbran, E. Swanner, F. Hawkins, T. Harrison, M. Padgett, S. Hawkins, J. Harris, D. Jackson, N. Hand, J. Hawley. Row 3: M. Jeffers, B. Anspach, J. Harrison, M. Hill, B. Helmer, B. Joynes, B. Helmer, J. McCormick, W. Goff, G. Helliesen, A. Hall.

HR 303—L. to R., Row 1: Mrs. Cameron, V. Petty, B. Overman, P. Ritter, N. Richman, P. Odom, E. Malpass, P. Otterness, M. Wardle, E. Pellum, F. Sage. Row 2: N. Powell, L. Ramsey, A. Rinehart, K. Roane, S. Pipkin, L. Rogers, D. Roberts, R. Saunders, A. Rowland, J. Sawyer. Row 3: R. Richardson, W. Alley, T. Scott, R. Slusser, M. Scruggs, S. Seltzer, R. Price, T. Rouse, R. Russell, R. Reese.

HR 305—L. to R., Row 1: Miss Shelton, E. Woodman, R. Steele, C. Crenshaw, R. Parrish, P. Shinn, J. Sawyer, H. Parks, M. Sandler, C. Smith, R. Seward. Row 2: E. Napier, C. Dias, L. Smith, C. Jacobs, P. Brown, W. Strader, V. Hansen, B. Flowers, M. Sofikitis, M. Sloop, B. Smith, N. Sharf. Row 3: C. Ritter, G. Dye, E. Swann, B. Siegel, N. Smith, R. Carden, C. Smith, V. Smith, L. Rowe, L. Stidham.

Life Was Full And Varied

HR 306—L. to R., Row 1: Miss Sexton, C. Watson, C. Merriman, C. Terry, K. Burcher, C. Steele, S. Snyder, N. Turlington, Y. Stallings. Row 2: M. Stanfield, K. Soloman, L. Reynolds, S. Respass, C. Stephenson, N. Brandt, P. Taylor, N. Staton. Row 3: L. Warren, J. Hansford, J. Taylor, T. Barnett, E. Turner, S. Thomas, R. Evans, B. Crossley.

HR 307—L. to R., Row 1: Miss Parker, J. Korycinski, A. Wise, T. Chappell, G. Whitmore, M. Wilkinson, E. Wilkinson, M. Wilkins, M. Wilkins, K. Gayle, S. Smith. Row 2: S. Wanderer, J. Walker, L. Zimmerman, A. Webster, R. Belcher, J. Zoumplis, H. West, L. Alfrey, S. Tredennick, D. Wright. Row 3: J. Workman, A. Wiggins, R. Coffey, W. Williamson, R. Worthington, D. Wray, B. Woods, C. Frizzelle.

Almost every morning rain or shine, spring or fall, you can find Betty Overman and Paulette Odom chattering gaily about boys, homework, or that special secret as they meet on the steps by room 301.

Sitting on the stairway with "that" look in their eyes are Steve Seltzer and Tommy Cowdrey. It seems as if they're watching girls again.

For The Juniors

ELEVENTH GRADE OFFICERS:
Back Row—L. to R.: President—Edward Harris, Friendly Typhoon—John Canepa, Vice President—Richard Eastman. Front Row, L. to R.: Executive Board—Kenny Olshansky, Secretary—Gene Collins, Honor Council—Donnie White.

MR. HULLER

MRS. CLIFT

Eleventh grade co-sponsors

Wayne Agee

Heather Alcorn

Robert Allen

Christine Anas

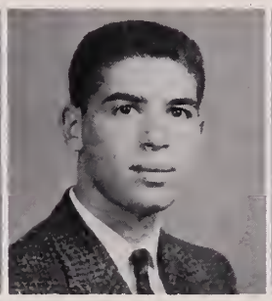

Bert Anker

Jeanene Anker

Charles Anspach

George Balanis

Sudie Barefield

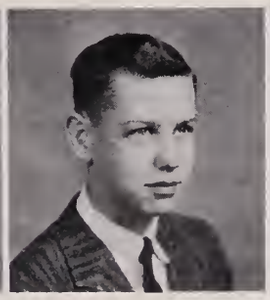

Jarvis Barnes

Jean Beach

June Beacham

Richard Beasley

John Benthall

Barbara Block

Frederika Bond

Robert Bowden

Freddy Bowen

They Looked Forward

Faye Boyd

Elizabeth Breeden

Judy Brevard

Carol Brewer

Sandra Browne

Bonnie Bryant

Virginia Bryant

Alba Buchanan

Carroll Buchanan

Mary Burcher

Ronald Burroughs

Paul Burton

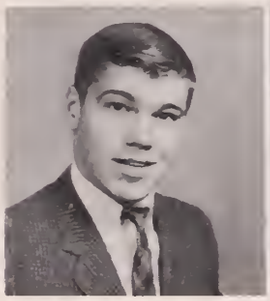
John Canepa

Robert Cannon

Donald Carroll

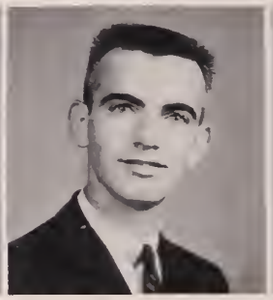
Alvin Carter

Orren Chapman

Robert Clark

Ronald Clark

Brenda Cockrell

Barton Cohen

Edward Cohen

Gene Collins

Neta Collins

Claude Combs

Stephen Conn

Barbara Council

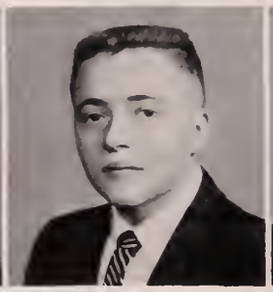
Joe Cowan

Wallace Craver

Kay Crenshaw

To Attending The Prom

Brenda Crickenberger

Larry Crum

Barbara Dabbs

Barbara Damron

Bennie Damron

Emma Darnell

Charlotte Davis

David Desler

Norman Dick

John Dickerson

Jack Dixon

Irene Doeppe

Abby Dorn

Mabel Drewry

Beth Dudash

Gene Duncan

Joan Dunn

Richard Eastman

Lorena Elder

Marilyn Ellenson

Carolyn Ellis

Helen Estes

Billy Faison

Bobby Fowler

Jeanette Fowler

Ronnie Fowler

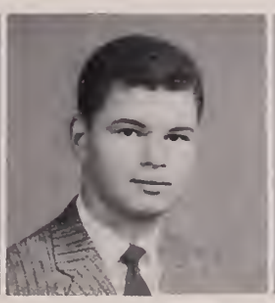
Joe Frank

Frank Friedland

Rose Gallins

Carolyn Gardner

And Dreamed Of The Day

Doris Garrett

Gene Gill

Frank Gillespie

John Gilman

Jean Goldstein

Patricia Goodwin

Nancy Gordon

Stephan Gordon

Anne Grogan

Patsy Grogan

Elva Haley

James Hall

Stuart Hallett

Frances Hammond

Mary Harcum

Ed Harris

James Harrison

Kay Hartsell

David Hartzler

Lois Hartzler

Vondine Herring

Brenda Hinson

Jean Hite

Stephen Hochman

Clara Hooper

Pete Hoyle

Leslie Isbell

Dana Johnson

Jimmy Johnson

Peggy Johnson

When, They, Too, Would Be Seniors

Sandra Johnson

Wayne Johnson

Katherine Jones

Linda Jones

Wayne Kennedy

James Kotanchik

Virginia Krabbe

Eleanor Kuhn

Norma Kulm

Helen LaFlare

Joan Lauterbach

Jimmy Lentz

Linda Letchworth

Teddy Levy

Sammy Lipes

Bennie Little

Ann Livesay

Ann Loper

Wallace Lotts

Helen Mageras

Burnie Malpass

Rose Manning

Lamont Markham

Charles Marrs

Jo Ann Marshall

Verlla Martin

Marlene Matthews

Frederick Mays

Patsy McCall

Jean McCormick

Working Hard, They Prepared

Ralph McKee

Joan Lee McKenna

Jerry McMahan

Mary Ann Milne

Roy Mitchell

Bonnie Moell

Phyllis Moore

Rebecca Morgan

Barbara Morris

Pam Morris

Judy Mosier

Tommie Mouser

Shirley Mueller

Harry Mulder

John Murden

Carol Nachman

Harriet Nachman

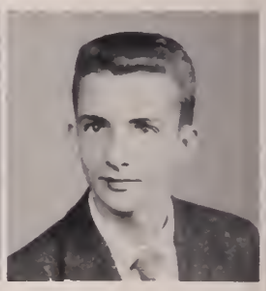
Thomas Nesbitt

Kenny Olshansky

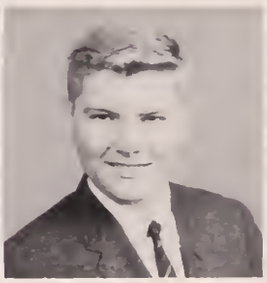
Donald Patten

Evelyn Paul

Dorothy Pearce

Kay Pearce

Nancy Lee Perry

Jane Phillips

Lucille Phillips

Ruby Ann Phillips

Kathleen Powell

William Prillaman

Joan Pritchett

Themselves For That Wonderful Year

Marnet Quisenberry

Susan Rawls

Della Ruth Rice

Ursula Richardson

Dale Ritter

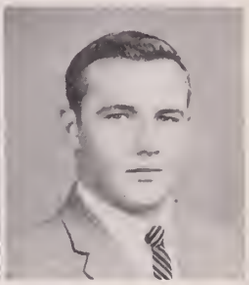
Bill Roady

Ronnie Robinson

Katherine Roberts

Joan Sammons

Theodore Sandler

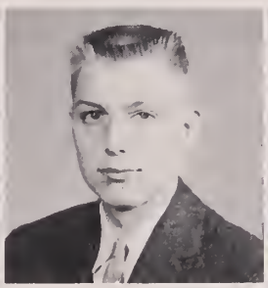
Charles Schneider

Peggy Scull

Joe Shapiro

Albert Simms

Carolyn Smith

Glenn Smith

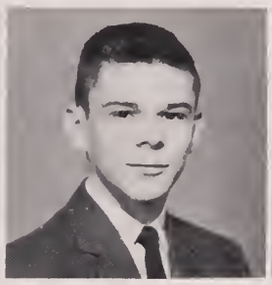
Wayne Smith

Marcia Smith

Mary Smith

Myrtle Smith

Gus Spanos

Betty Spencer

Janet Spencer

Bennett Stein

Joseph Stettule

Robert Strickland

Wayne Swain

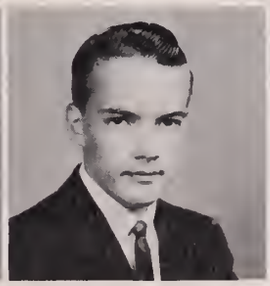
Richard Sweeney

Marilyn Suskind

Evelyn Talbert

We Wish You Success,

Sue Taylor

Eugene Tesh

Betty Thomas

Courtney Thomas

Patricia Thompson

Ross Thweat

Clarence Todd

James Tolbert

Virginia Tosh

Wilson Tugwell

Phil Turner

Shelba Turner

Jane Unger

Steve Veazey

Jeffrey Vogel

Kathy Vretos

Roy Wade

Carolyn Wagner

Robert Walker

Sandra Walker

Franklin Ward

Michael Weinraub

Karen Weinstein

Ann West

Donald White

Joyce White

Marie White

Shirley White

Class Of 1960!

Carole Whitehurst

Harry Wilks

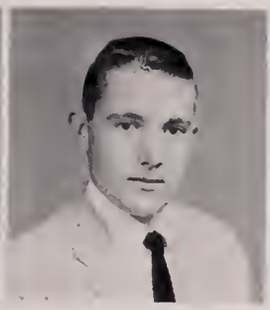

James Williams

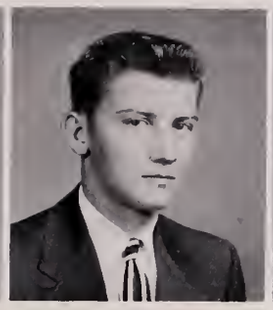

Gene Windley

Jerry Woodlief

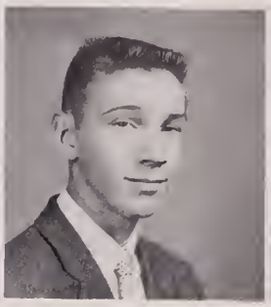

Carson Young

Connie Zeno

While Steve Hochman and Gene Collins chat idly before the Senior Bulletin Board, Senior Eleanor Fowler explains to Ann Grogan and Sudie Barefield how Seniors order calling cards.

JUNIOR COMMITTEE HEADS
Dance—Rose Manning, Ring—Helen Estes, Decoration—Jean Thomas.

"What do you think this is—a social hour?" Irate Johnny Canepa and Steve Conn seem to growl at Joan Sammons and Jackie Belote while the two girls talk over the latest news.

This is the big event in every students' life —that of finally being a senior. Here we had a chance to participate in not only the everyday activities of school, but we will recall with fondest memories our many parties, senior assembly, senior prom, and most important of all, graduation.

L. to R., Jean Tesh, Billy Jenkins.

SENIORS

Sandra Nesbitt, chairman of the Senior Flower Committee, consults Louise Powell, head of the Color Committee, about the flowers that will harmonize best with the class colors.

Leaders of the Class of 1959 are: L. to R., Row 1: Sandra Taylor, Secretary; Gloria Tart, Honor Council Chairman; Eleanor Fowler, Class Giftorian; and Peggy Dail, Executive Board Representative.

L. to R., Row 2: Frank Ivey, President and Honor Council Representative; Jean Tesh, Honor Council Representative; Nancy Stoller, Treasurer; and Dan Rouse, Vice-President.

"Could you display the Senior Class motto right here?" Mary Beth Olson, chairman of the Motto Committee, asks Eleanor Fowler, who heads the Senior Bulletin Board Committee.

After many years of waiting, the big moment arrives when Bill Bradley pins a 1959 pennant on his steady, Caroline Phillips, head of the Pennant Committee.

Gloria Tart and Henry Horton, co-heads of the Senior Dance Committee, enjoy the musical talents of the chairman of the Music Committee, Dan Rouse.

Carolyn Lively places her order for announcements with Nancy Oldfield, Chairman of the Invitation Committee, while Jean Tesh, head of the Ring Committee, takes Nancy Stoller's order for her class ring.

"Lights, action, curtain!" Aretie Gallins and Bobby Derr, co-chairman of the Senior Assembly Committee, are ready to present the show to their waiting audience.

Every organization has certain key personnel to insure its successful and efficient operation. These senior leaders and committee heads are the people who have insured the success of their final year. They have handled the selection of motto, flowers, colors, rings, pennants and the many other details which have to be carried out by the Senior Class.

These leaders deserve much credit for the endless hours of work and thought given to the discharging of their many and varied duties.

Foremost among our Memories

KING AND QUEEN

Frank Ivey Jo Ann Norman

Will be our Senior year

BEST LOOKING

Sandra Taylor and
Robert Bracey

BEST DRESSED

Eleanor Buckley and
Henry Horton

Throughout our high school life

MOST POPULAR
Eleanor Fowler and
Jerry Morewitz

BEST ALL AROUND
Peggy Dail and
Billy Jenkins

We have anticipated this big moment

MOST LIKELY TO SUCCEED

Sandra Nesbitt and
Wayne Codding

BEST STUDENTS

Nancy Oldfield and
Whit Hancock

With the opening of school

MOST TALENTED
Charlotte Rawls and
Dickie Apperson

BEST DANCERS
Caroline Phillips and
Bill Bradley

We held our first class meetings

MOST TYPICAL
Jean Tesh and
Harry Conn

MOST ATHLETIC
Courtney Kerman and
Dan Rouse

ANCHOR STAFF MAKES ANNUAL TRIP TO NEW YORK

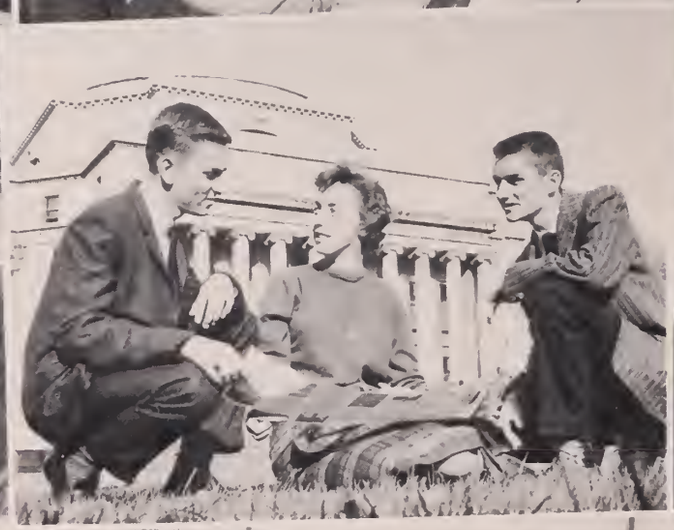

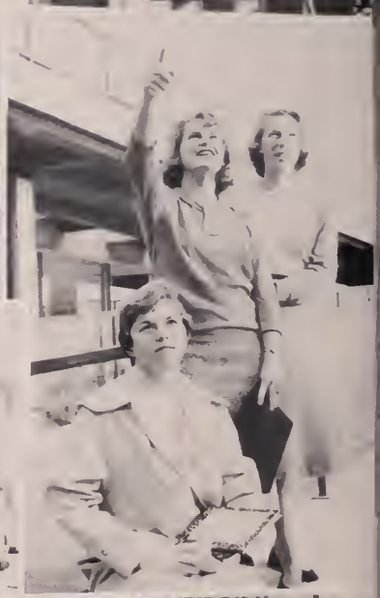

"Ah, lunch," says Joe Carney. What more need be said?

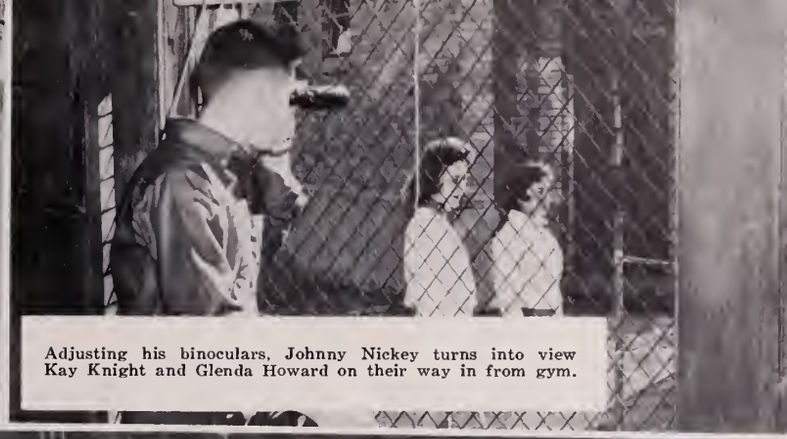

Adjusting his binoculars, Johnny Nickey turns into view Kay Knight and Glenda Howard on their way in from gym.

Enjoying their favorite pastime, these Seniors carry on the latest bull-session at the Y after school. Ten to one they're talking about graduation.

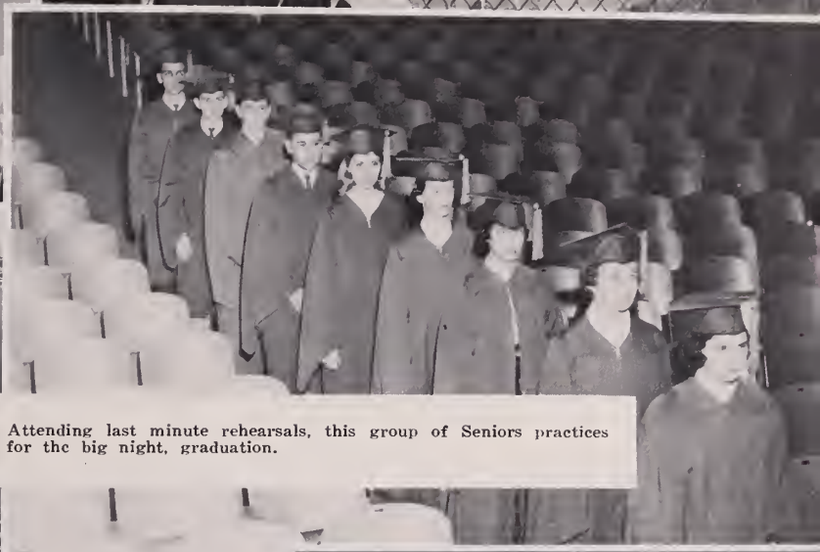

Attending last minute rehearsals, this group of Seniors practices for the big night, graduation.

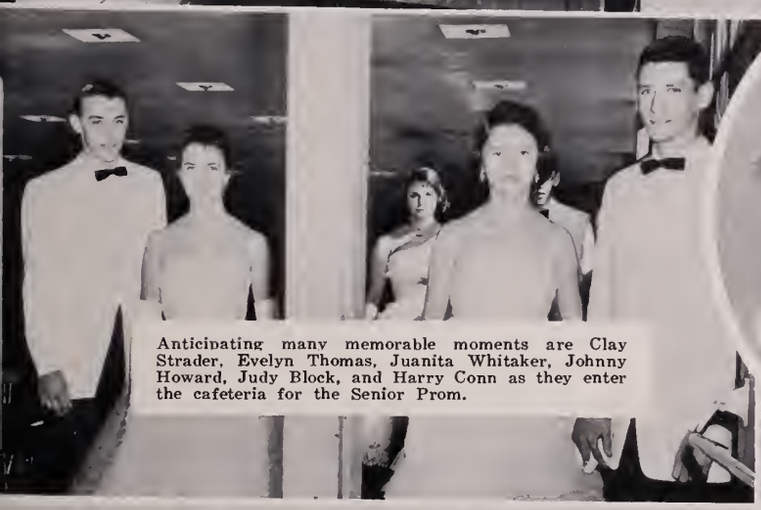

Anticipating many memorable moments are Clay Strader, Evelyn Thomas, Juanita Whitaker, Johnny Howard, Judy Block, and Harry Conn as they enter the cafeteria for the Senior Prom.

This is it.

"Be sure that you get it back on time," says Louise Powell as she checks out books in the library.

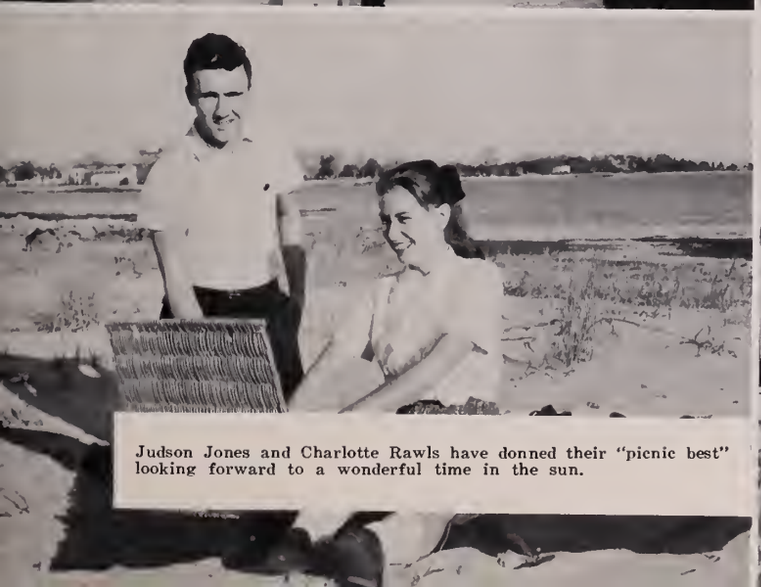

Judson Jones and Charlotte Rawls have donned their "picnic best" looking forward to a wonderful time in the sun.

The party's all over, and there's work to be done; but with these Seniors all pitching in to help, the kitchen will be clean in no time at all.

"Hey, wait a minute. I'm the one who's supposed to be taking pictures around here," says Gene Edmonds, our Anchor photographer.

"Hello, Jo Ann?"

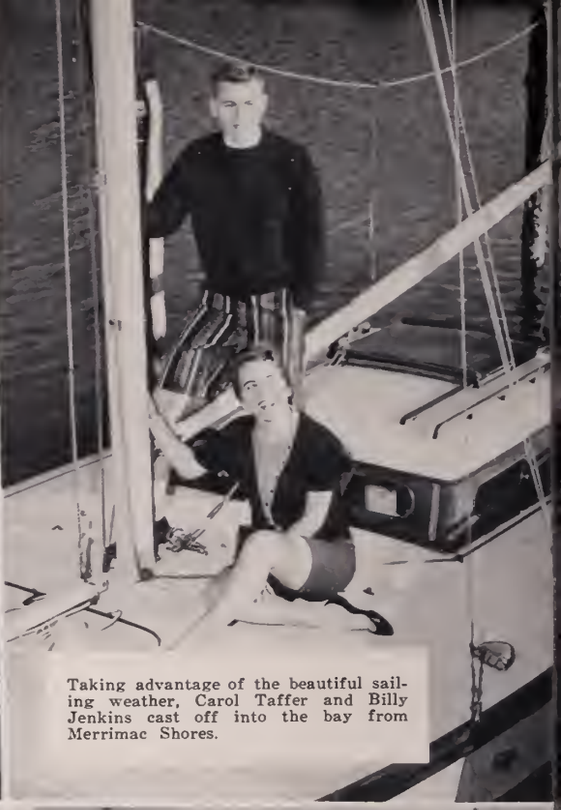

Taking advantage of the beautiful sailing weather, Carol Taffer and Billy Jenkins cast off into the bay from Merrimac Shores.

Too early for a white Christmas, but deep enough for a holiday. Snowbound students received two full days of frozen enjoyment.

With so many things to be done, everyone had a part to play in the Senior Assembly. This group of Seniors enthusiastically hunts for costumes and scenery in preparation for the big production.

"I was waltzing with my darling," runs through Sandra Taylor's mind as she smiles at Pat Hester, her handsome escort to the Senior Prom.

Busily at work, Miss Raine and Mr. Huller make future Anchor plans.

"Melinda, what did Miss Suttle assign for homework tonight?" inquires Dan Rouse.

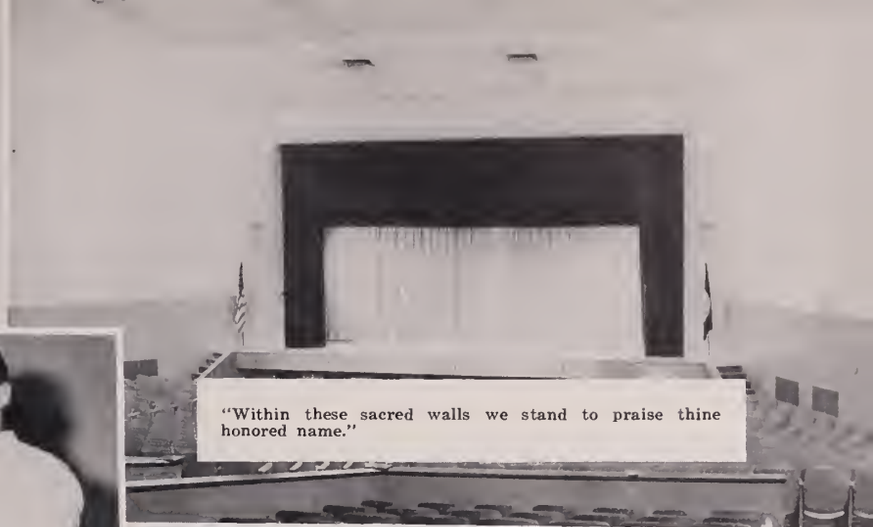

"Within these sacred walls we stand to praise thine honored name."

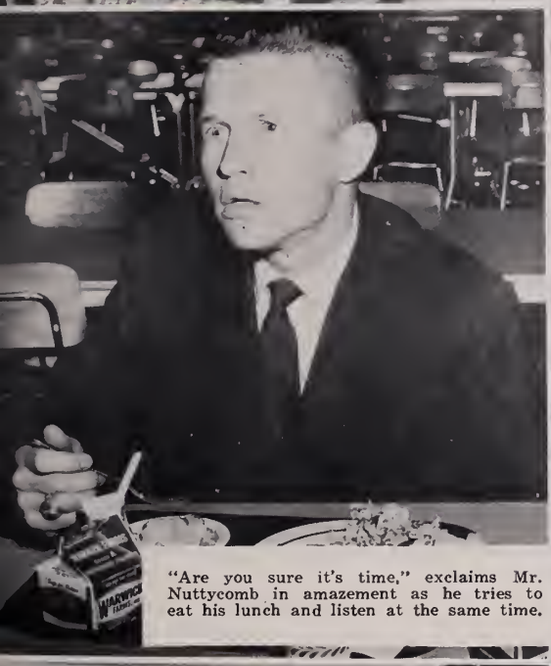

"Are you sure it's time," exclaims Mr. Nuttycomb in amazement as he tries to eat his lunch and listen at the same time.

Captured in action while performing some of the latest dance steps, Gloria Tart and Whit Hancock show by their smiles that they are enjoying every minute of the dance.

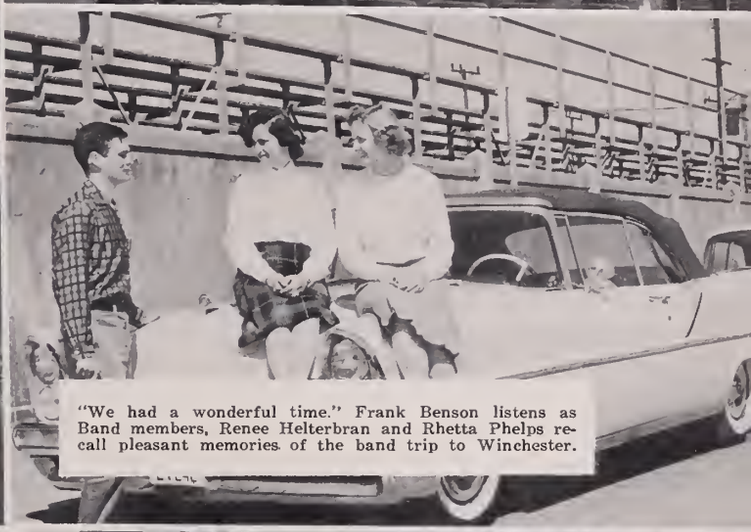

"We had a wonderful time." Frank Benson listens as Band members, Renee Helterbran and Rhetta Phelps recall pleasant memories of the band trip to Winchester.

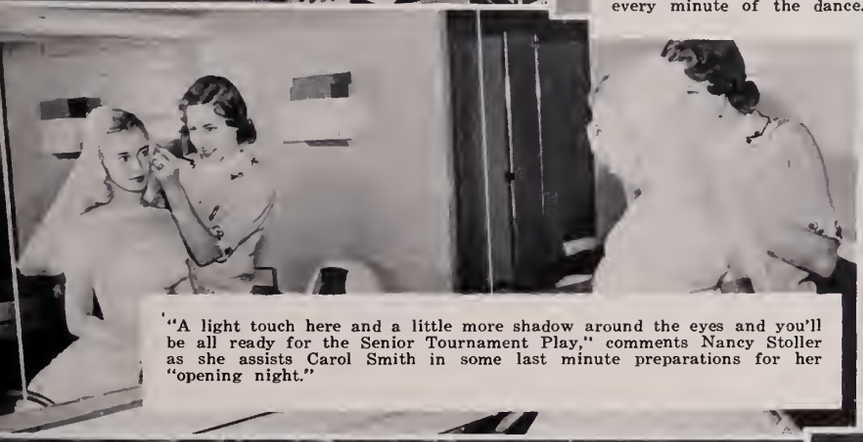

"A light touch here and a little more shadow around the eyes and you'll be all ready for the Senior Tournament Play," comments Nancy Stoller as she assists Carol Smith in some last minute preparations for her "opening night."

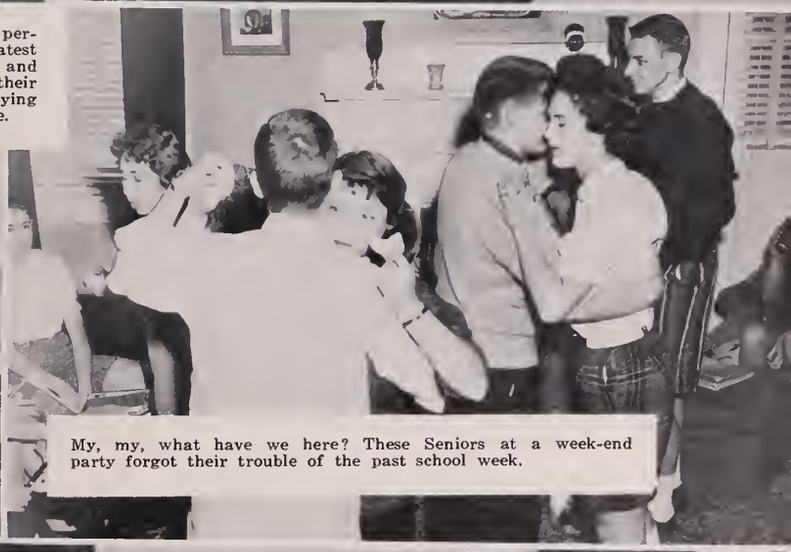

My, my, what have we here? These Seniors at a week-end party forgot their trouble of the past school week.

These Seniors and Juniors take time out from their strenuous hard morning's work to eat a hasty lunch before returning to their afternoon classes.

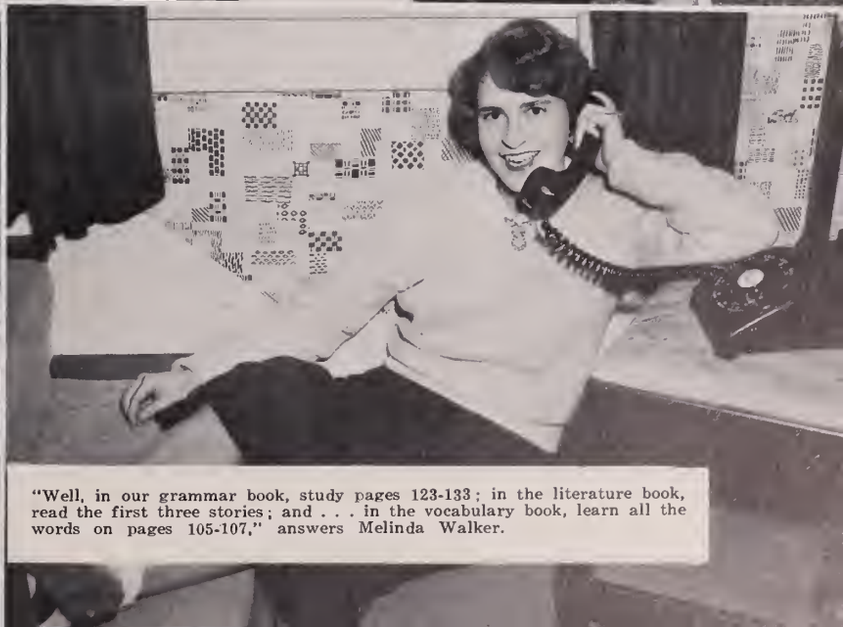

"Well, in our grammar book, study pages 123-133; in the literature book, read the first three stories; and . . . in the vocabulary book, learn all the words on pages 105-107," answers Melinda Walker.

Competent officers were elected

My sincere congratulations to you, graduates of the class of 1959!

Although I have been at Newport News High School only a short time, I wish to express my deep appreciation to each of you for bestowing upon me the honor of serving as a sponsor of your senior class. Working with you as an advisor and sharing in your activities have afforded me distinct pleasure this year.

The class of 1959 has been outstanding for its academic accomplishments, excellence of leadership, and loyalty of spirit. The qualities which have contributed greatly to your splendid high school performance will be invaluable in the life you now enter.

The world of today is a profoundly challenging one. In no other era of all mankind have so many world-shaking discoveries and accomplishments occurred. These phenomena are already revolutionizing man's concepts of science, international law, and philosophy. What horizons lie before you! As Christopher Fry in his play, *A Sleep of Prisoners*, says, "Thank God the time is now!"

May your life be happy and worthwhile. There is no proven formula for the best life, but such character traits as perseverance, integrity, courage, humility and faith will stand you in good stead. As you leave your Alma Mater and begin a new phase of your life, my best wishes go with you.

Margaret Farrar Baab

It is with great pleasure and deep humility that I have been able to share with you so closely this your senior year at Newport News High School. I want to thank each of you for the honor you bestowed upon me by electing me your sponsor. You feel important now that you are high school graduates. This is how you should feel since you have successfully completed another *giant* step along the trail of life. Another step is immediately ahead, however, and you must be careful how you take it for there are many pitfalls. Your high school education is a preparation for this step, but it is not a guarantee that it will be a success. This is *your* responsibility!

This venture is entirely new to all and for many there is indecision in making it. Some of you plan to further your education and have more complex maps by which to travel. For others, your high school work is the culmination of your formal education, and you must go forward now to seek the bread of life which before had been provided for you. Regardless of which of these two steps you take, have a goal before you and continually strive toward it.

Go forward through life, step by step, being careful not to tread upon anyone nor straying too far from the trail. Keep your eyes open, your chin up. and let God always be by your side. You will find that this path will lead you to success and happiness.

Sincerely,
Charles W. Nuttycombe

To lead our Senior activities

PEGGY ANN ALLEN
Transferred from Burnsville High School
Senior Dance Committee
Apparatus Club
G. A. A. Executive Board
Basketball
Hockey Tournament: All-State
Majorette: Head
Cheerleader: Head
Junior Ring Committee
Junior Class Treasurer
Costume Staff

FRANKLYN D. ANDERSON
D. O. Club: President, Program Chairman
Shop Officer
Pennant Committee

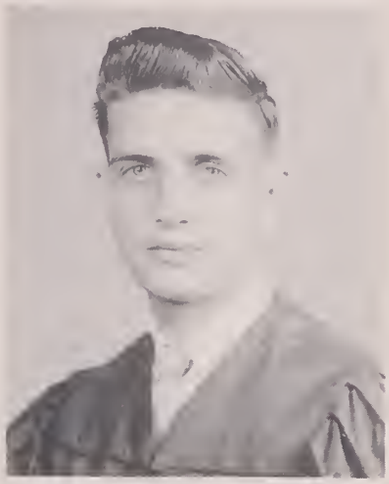

RICHARD TAFT APPERSON
Hall of Fame: Most Talented
Key Club
Latin Club: Committee Chairman
French Club: Committee Chairman
Junior Chorus: Letter
Senior Chorus: Letters, President, Accompanist
Dance Band: Pianist
"Starlight" 1955, '56
Senior Motto Committee
Senior Assembly Committee

JEANNE ELIZABETH BAKER
D. E. Club: Program Chairman, Executive Board, Chaplain
Student Council Representative
Speech Arts Club
Furniture Staff
Senior Color Committee
School Spirit Committee
Junior Dance Committee
Y-Teens

WILLIAM JACKSON BARBER, JR.
Senior Color Committee
Senior Dance Committee

CORA JEANETTE BARROW
Library Assistants Club: President
Library Assistant
Future Business Leaders of America: Vice President
Bible Club: Secretary
Speech Arts Club 1957, '58, '59

JAMES FRANK BENSON
French Club
Science Club
Key Club
Engineers Club
Cafeteria Committee
Safe Teens
Senior Invitation Committee

JUDITH PATRICIA BLOCK
Transferred from Granby High School
Future Teachers of America
Usher Staff
Spanish Club
Beacon Staff
Safety Committee
Behavior Code Committee
Homeroom Representative, Treasurer
Creative Writing Guild
Junior Chorus

Talented students were chosen

ROBERT ARTHUR BRACEY
Varsity Baseball: Letter
Hall of Fame: Best Looking
Senior Assembly Committee
8th and 9th Grade Football
8th and 9th Grade Basketball
Junior Varsity Football
Junior Varsity Basketball
Junior Band
Senior Band
Hi-Y

DONALD GORDON BRADLEY
Eighth Grade Hall of Fame
Homeroom President
Junior Class President
Junior Dance Committee
Senior Dance Committee
Junior Decoration Committee
Junior Usher Staff

WILLIAM EDWARD BRADLEY
Hall of Fame: Best Dancer
Senior Assembly Committee
Senior Pennant Committee
Junior Dance Committee
Junior Decoration Committee

JUDITH DARNELLE BRIGHT
Thespians
Anchor Staff: School Life Section
Drama Furniture Staff: Head
Senior Assembly Committee
Senior Pennant Committee
Cast of 10th Grade
Tournament Play
Junior Decoration Committee
Remembrance Committee
Dance Committee

BARBARA LEE BROWN
Future Business Leaders of
America
Senior Dance Committee
Junior Dance Committee
Senior Motto Committee
Senior Chorus
Y-Teens

ELEANOR BRUCE BUCKLEY
Anchor Staff: Activities Section
Future Business Leaders of
America: Treasurer
Hall of Fame: Best Dressed
Senior Chorus: Letter
Junior Chorus: Letter
Senior Dance Committee
French Club
Junior Dance Committee
Senior Bulletin Board Committee
Homeroom Chaplain

VELMA JEAN BUTCHER
Transferred from Warwick High
School
Senior Chorus
D. E. Club
Hockey Team
Basketball Team
Senior Invitation Committee

CAROL ANN CAMPBELL
Senior Dance Committee
Senior Pennant Committee
Future Business Leaders of
America
Junior Chorus: Letter
Senior Chorus
"Down in the Valley"
"Messiah"
Volleyball Team
Apparatus Club
V. O. T.

To head our class committees

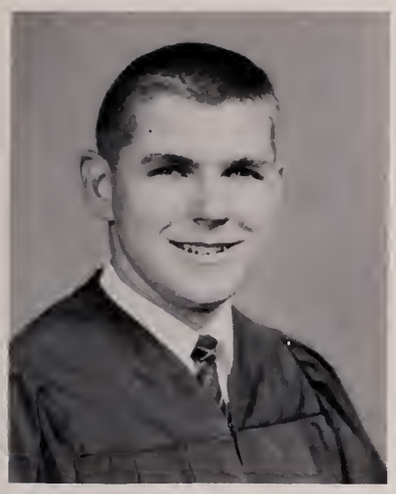

JOSEPH WILLIS CARNEY, JR.
National Honor Society
Nelms Honor Scroll
Senior Band: Letter
Junior Band: Letter
Latin Club: President, Treasurer
Launchings Staff: Editor
Key Club: Secretary
Hi-Y
Homeroom Vice President
Dance Band

JOHN ROBERT CARROLL
D. E. Club: Vice President
Stage Crew
Thespians
Senior Assembly Committee
Hi-Y
Leadership Clinic

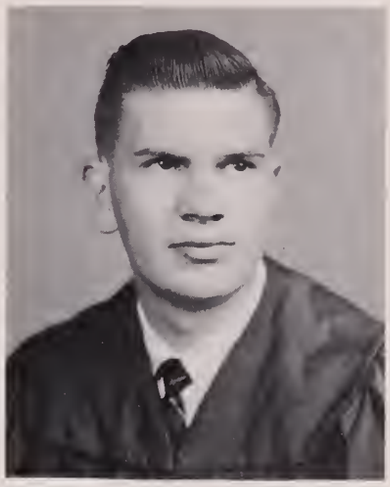

KENNETH ALLEN CARTER
Transferred from Warwick High School
D. E. Club
Senior Dance Committee

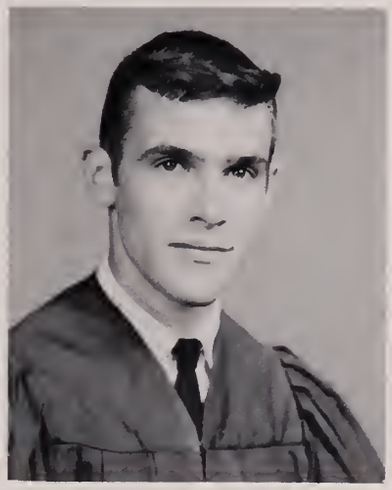

JOHN ALLEN CHARLES, III
Transferred from Christchurch School
Spanish Club: Secretary-Treasurer
The Seahorse: Sports Editor
Varsity Football: 1956, '57, '58
Varsity Baseball: 1956, '57, '58
Varsity Soccer
Monitor
Varsity Club
Firefighting Unit: 1956, '57, '58

MARGARET WARREN COALTER
Future Nurses of America
D. O. Club: Secretary, Social Committee, Scrapbook Committee
Drama Make-Up Staff: Head
Dance Committee
Student Council Representative

WAYNE CHADWICK CODDING
Varsity Football: Letter
Junior Varsity Football
8th and 9th Grade Football
Hall of Fame: Most Likely to Succeed
Senior Bulletin Board Committee
Speech Club

ROBERT LEE COHEN
Chess Club
Junior Band: Letter
Senior Band: Letters, Property Manager
Dance Band: Treasurer
Art Club
Senior Bulletin Board Committee
Safe Teens

JAMES R. COLLINS
8th and 9th Grade Football
Junior Varsity Football

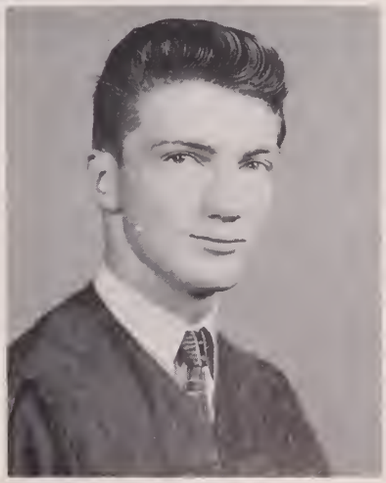

Other worthy students were selected

HARRY STEPHEN CONN
Varsity Basketball Team 1957, '58, '59: Captain
Junior Varsity Basketball
National Honor Society
Nelms Honor Scroll
Key Club
Student Council Representative
Latin Club
Hall of Fame: Most Typical

DEBORAH M. CRONE
Student Council Representative
Senior Assembly Committee
Girls' Usher Staff
Homeroom President
Art Club
Bible Club
Mixed Chorus: Girls' Chorus
Girls' Basketball Team
Dance Committee
Cafeteria Committee

PEGGY ANN DAIL
Anchor: Editor-in-Chief
Student Body Secretary
National Honor Society: President
Quill and Scroll: Secretary
Newcomers Committee: Chairman
G. A. A. Executive Board: Vice President
Peninsula S. C. A. Federation
Science Club: Letter
Nelms Honor Scroll
D. A. R. Good Citizen Award

ANDY DAVIS
D. O. Club: Chairman of Social Committee
Junior Band: Letter
Senior Band: Letter
Senior Dance Committee
Senior Pennant Committee
Shop Officer

GLORIA MARIE DeMOSS
Student Council
Latin Club
Library Assistants' Club
Senior Dance Committee
Senior Flower Committee
Senior Chorus
Apparatus Club
G. A. A. Executive Board
Basketball
Future Nurses of America

CHARLES ROBERT DERR
Executive Board
Student Council
Publicity Chairman
Hi-Y: Vice President
Anchor Staff
Art Club: President
Senior Assembly Committee: Chairman
S. C. A. Federation
Senior Chorus
Boys' Usher Staff

SUSIE ANN ELIZABETH DEUELL
Junior Chorus: Letter
Glee Club
Hockey Team
Senior Color Committee
Senior Chorus
Fieldball
Volleyball

GLORIA MAE DOBBINS
Transferred from Hampton High School
Volleyball
Hockey Team: All Star
Basketball
Apparatus Club
Senior Dance Committee
Band

To represent us in the Hall of Fame

ETTA HAMRICK EDWARDS

MARTHA KAYE ELMORE
Anchor Staff
Future Teachers of America
G.A.A. Executive Board:
Sports leader
Junior Chorus: Letter
D.E. Club
Newcomers Committee
Basketball Team 1955, '56, '57, '59
Latin Club
Senior Flower Committee
Tri-Hi-Y

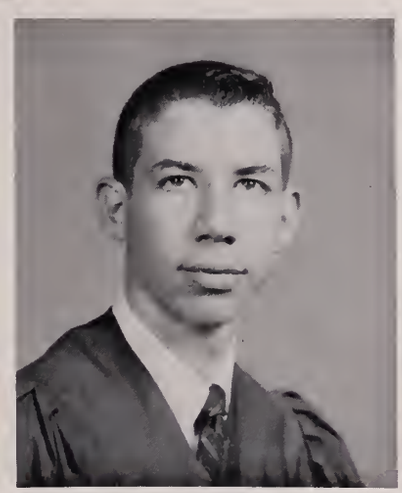

LOUIS MARVIN FAMILANT
Latin Club
French Club
Senior Dance Committee
Pennant Committee
School Spirit Committee

HOWARD STEPHEN FISHER
Key Club
Cast of Tournament Plays
Latin Club
Anchor Staff
Thespians: Letter
Cast of Major Plays
Spanish Club
Senior Assembly Committee:
Director
Tournament Play: Director
Senior Motto Committee

RUBY JAY FORBES
G.A.A. Executive Board
Hockey Team
Softball Team
Volleyball Team
Tumbling Club
Apparatus Club
D.E. Club: Treasurer
Basketball Team

MARGARET ANN FORD
Senior Chorus
Junior Chorus
Senior Assembly Committee
Junior Dance Committee
G. A. A. Representative
"Starlight"
"Down in the Valley"
"Messiah"

ELEANOR SHERRILL FOWLER
Nelms Honor Scroll
Varsity Cheerleader
Hall of Fame: Most Popular
Senior Class Giftorian
Senior Bulletin Board Committee:
Chairman
Junior Dance Committee:
Co-Chairman
Student Council Dance Committee:
Co-Chairman
Anchor Staff: Activities Section
Editor
Peninsula S. C. A. Federation
Secretary of Ninth Grade

CHARLOTTE LOUISE FOX
Future Business Leaders of America
Senior Invitation Committee
Library Assistants Club
Junior Decoration Committee
Homeroom Officer

Capable and devoted sponsors

CAROLYN JONES FUTRELL
School Spirit Committee
Varsity Hockey Team: Captain, All-State Team
G. A. A. Executive Board: Tumbling Leader
Tumbling Club
Apparatus Club
Basketball
Senior Invitation Committee
Fieldball
Volleyball
Softball

ARETIE GALLINS
National Honor Society: Secretary
Chairman of Committees: Newcomers, Cafeteria
Executive Board
Student Council: Letter
S. C. A. Federation: Parliamentarian
Speech Arts Club: President, Letter
Quill and Scroll: President
Nelms Honor Scroll
Senior Assembly Committee: Co-Chairman
Anchor Staff: Co-Assistant Editor

WILLIAM EDWARD GATLING
Track
Varsity Football
Junior Varsity Football
8th and 9th Grade Football
Junior Chorus
Senior Chorus

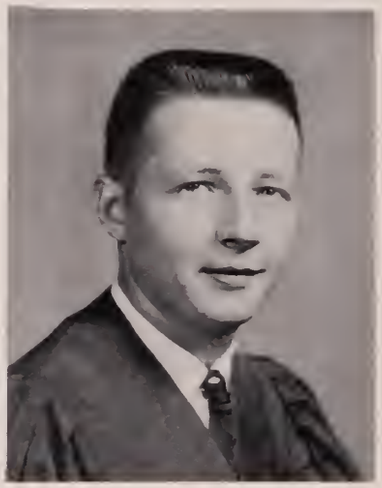

JAMES HENDRIX GORRELL, JR.
Varsity Football: Letter
Baseball
Junior Varsity Football
Key Club: Chaplain
Hi-Y
Latin Club
Spanish Club
Junior Varsity Basketball
Junior Usher Staff
Senior Invitation Committee

CARL SIDNEY HACKER
Senior Assembly Committee
Ring Committee
Safe Teens
Science Club
Latin Club
Cast of "Ring Around Elizabeth"
Cast of 12th Grade Tournament Play
Homeroom Offices

NANCY ELLEN HAIRE
Junior Dance Committee
Senior Dance Committee
Senior Color Committee
Tri-Hi-Y
Volleyball
Pep Club

MARTHA JEANNE HALL
Junior Chorus
Senior Dance Committee
Junior Dance Committee

GEORGE WHITMORE HANCOCK, JR.
Varsity Baseball
Friendly Typhoon 1957, '58
Hi-Y
President of Student Body
Delegate to S. C. A. Summer Workshop
Nelms Honor Scroll
Drama Effects Staff: Co-Head
Peninsula S. C. A. Federation: President
National Honor Society
Hall of Fame: Best Student

Guided us in our plans

ALPHA CAROLYN HARRISON
School Spirit Committee
Speech Club
Basketball 1955, '56, '59
Volleyball 1955, '56, '58
Fieldball
G. A. A. Executive Board
Tri-Hi-Y
Senior Flower Committee

CAROLE WARD HEHL
Senior Chorus: Letter
Senior Choir
Latin Club
Junior Chorus: Letter
Senior Pennant Committee
Future Business Leaders of America
Safe Teens
Girls' Glee Club
"Down In The Valley"
Bible Club

IRENE JEAN HELTERBRAN
Senior Band: Secretary, Letters
Senior Music Committee
Senior Assembly Committee
Senior Pennant Committee
Safe Teens
Drama Furniture Staff
Junior Band: Secretary, Treasurer, Letters

PATRICK HENRY HESTER
Transferred from Radford High School
Senior Chorus
Junior Dance Committee
Homeroom President
Student Council Representative
Senior Dance Committee
Senior Color Committee
All-Star Baseball Team
All-Star Basketball Team
All-Star Football Team
Senior Band: Letter

COPE HIEMENZ
Varsity Football: Letter
Speech Club: Vice President
Key Club
Latin Club
French Club
Junior Varsity Basketball and Football
8th and 9th Grade Basketball and Football
Senior Dance Committee
Typhoon Time Radio Staff

HENRY EDWIN HORTON, III
Cast of 8th Grade Tournament Play
Homeroom President
Junior Band
Latin Club
Junior Dance Committee: Co-Chairman
Senior Dance Committee: Co-Chairman
Hall of Fame: Best Dressed
Anchor Staff: Sports Editor

KENNETH R. HOUCK
Junior Chorus: Letter, Secretary
Senior Chorus: Letter
Metal Shop Officer
Senior Assembly Committee
Senior Pennant Committee
D. E. Club

BARBARA LEIGH HOUSMAN

At last our class rings arrived--

GLENDA LEE HOWARD
Anchor Staff
Senior Assembly Committee
Future Nurses of America
Homeroom Chaplain 1955, '56, '57, '58
Homeroom Secretary
Dance Committee
School Spirit Committee
Tri-Hi-Y: Vice President, Chaplain, Secretary
Junior Chorus
Y-Teens

JOHN BURGESS HOWARD, JR.
Hi-Y
Senior Dance Committee

WANDA LEE HOWELL
Senior Invitation Committee
Flower Committee
D. E. Club: Secretary
Homecoming Committee

DONALD LEE HUBBARD
D. O. Club

CHRISTINE FAYE INGRAM
Junior Chorus: Letter
Senior Chorus: Letters
Senior Choir: Secretary
Anchor Staff
Spanish Club
Junior Decoration Committee
Senior Dance and Color Committees
Girls' Glee Club
All-State Chorus
Student Council Committees

FRANK WAYNE IVEY
Senior Class President
Hall of Fame: King
Honor Council
Varsity Football: Co-Captain
Varsity Basketball
10th Grade Vice President
9th Grade President
Executive Board
Key Club
Junior Dance Committee

WILLIAM ALVA JENKINS, JR.
Vice President of Student Body
National Honor Society
Hall of Fame: Best-All-Around
Key Club: President
Hi-Y: President
Honor Council
House and Grounds Committee: Chairman
Latin Club: Treasurer
S. C. A. Delegate to Workshop
Cast of 8th, 10th, and 12th Grade Tournament Plays

RAYMOND DONNIE JOHNSON
D. O. Club: Scrapbook Chairman
Shop Foreman
Shop Superintendent

Proud symbols of our progress

CAROLYN FAYE JONES
D. E. Club: Treasurer
Senior Color Committee
Senior Flower Committee

MARY ELEANOR JONES
Junior Dance Committee
Senior Dance Committee
Future Business Leaders of America
Future Teachers of America
Drama Staff Committees
Tri-Hi-Y: President, Treasurer
School Spirit Committee
Junior Chorus
Y-Teens
Hi-Y Council: Secretary

ROBERT CHARLES JONES
8th and 9th Grade Football
Junior Varsity Football
Varsity Football
Track Team

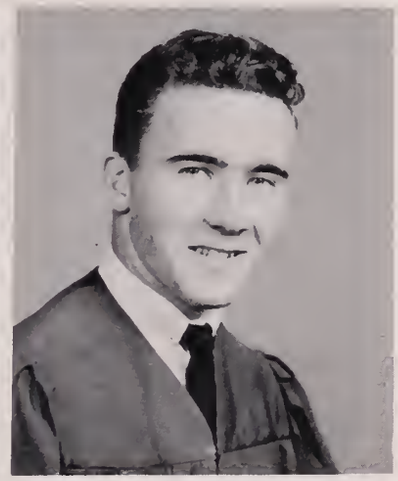

THOMAS JUDSON JONES
Junior Varsity Football
Junior Band
Senior Band
Senior Color Committee
Shop Offices
Junior Usher Staff

MARGARET LOUISE KAHN
Transferred from Granby High School
Beacon Staff
Future Teachers of America
Safety Committee
Usher Staff
Homeroom Representative
Drill Team
French Club: Treasurer
Homeroom Treasurer

KAY DANDRIDGE KELLY
Senior Color Committee
Tri-Hi-Y
Publicity Committee
Junior Decoration Committee
Senior Chorus
"Messiah"
Drama Furniture Staff

COURTNEY BAIRD KERMAN
G.A.A. Executive Board: President, Vice President, Sports Leader
Hall of Fame: Most Athletic Girl
Senior Dance Committee
Apparatus Club
Tumbling Club
Basketball 1955, '56, '57, '58
Hockey Team 1957, '58
All State Hockey Reserve Team

MICHAEL KLESMER
8th and 9th Grade Basketball
8th and 9th Grade Football
Junior Varsity Football
Junior Band: Letter
Senior Band: Letters
Baseball Manager: Letter
Senior Dance Committee
Safe Teens

Preparing for graduation exercises,

KAY CHERYL KNIGHT
Junior Varsity Cheerleader: Head
Varsity Cheerleader: Head
Anchor Staff
Homeroom Secretary
Senior Assembly Committee
Senior Color Committee
Senior Dance Committee
School Spirit Committee
Senior Chorus

WESLEY WAYNE LATTA
Transferred from Stantonsburg High School
Football
Class Editor

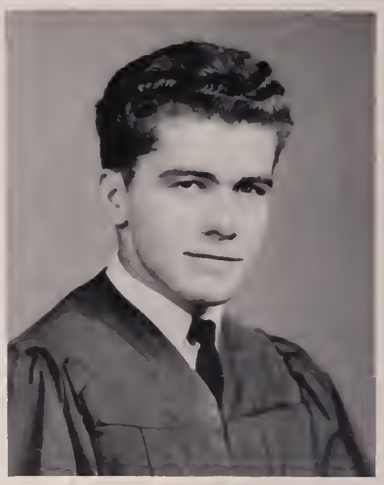

JACKIE LEE LAWRENCE
Transferred from Hinton High School
Safe Teens
Junior High Basketball

VICKIE LEE
Transferred from Hampton High School
Senior Flower Committee
Band
Basketball

RONALD LAWRENCE LEVY
Transferred from Granby High School
Track
Junior Varsity Basketball
Junior Varsity Track
Varsity Track
Monogram Club
Intramural Baseball

RICHARD L. LEWIS
D. E. Club
Junior Band
Track Team

BRUCE EDWARD LINDSEY
Transferred from Asheville High School
Future Farmers of America
Junior Varsity Basketball
Varsity Basketball

CAROLYN DALE LIVELY
Anchor Staff
Senior Dance Committee
S. C. A. Representative
Usher Staff: Head
Junior Decoration Committee
Spanish Club
Speech Arts Club
Future Teachers of America
Senior Bulletin Board Committee
Latin Club

We ordered calling cards and invitations

ELAINE RITA LOREN
Transferred from Granby High School
Future Teachers of America
Senior Chorus
Junior Chorus
French Club
Usher Staff
Beacon
Safety Committee
Homeroom Treasurer
Drill Team
Behavior Code Committee

NANCY OLIVIA MAJOR
Senior Chorus: Letter
Junior Chorus: Librarian, Letter
Senior Choir
Senior Invitation Committee
Junior Dance Committee
Bible Club
Future Business Leaders of America
School Spirit Committee
Safe Teens
Girls' Glee Club

DAVIS WRAY MARTIN
Science Club
Latin Club
Track Team: Letter
Senior Dance Committee
Senior Band Color Guard
Engineers Club

PATRICIA ANN McCORMICK
Transferred from Weisbaden, Germany and California
Cheerleader: Head
G. A. A. Executive Board
Spanish Club: Secretary
Student Council
D. E. Club: Social Chairman
Tennis Team
Senior Dance Committee
Swimming Club
Lettermans Club
Office Assistant

RICHARD FREDERICK McDORMAN
Transferred from Warwick High School
Junior Varsity Baseball
Varsity Baseball
Smoking Committee
First Drill Squad
Homeroom President, Treasurer, Vice President
Junior Varsity Football
D. E. Club
Junior Varsity Basketball

CYNTHIA LYNN McKINSEY
Anchor Staff
Beacon Staff: Circulation Manager
Future Business Leaders of America: Reporter, Historian
Senior Motto Committee
Senior Invitation Committee
Junior Dance Committee
Junior Decoration Committee
Assistant Director of Tournament Play
Apparatus Club
Y-Teens

ROBERT GEORGE MEARS
Key Club
Varsity Baseball: Letter
Varsity Basketball: Manager
Typhoon Time
Cast of "Solid Gold Cadillac"
Senior Assembly: Script Committee

NED WINFREE MIDKIFF
8th and 9th Grade Football
8th and 9th Grade Basketball
Junior Varsity Football
Junior Varsity Basketball
Varsity Basketball
Varsity Football
Thespians
Stage Crew
Senior Assembly
Safe Teens

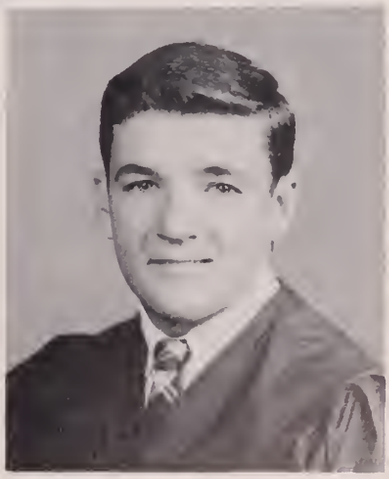

Many weeks were spent rehearsing

WILLIAM ELLIS MINNICK
Bulletin Board Committee
Homeroom Vice President

PATSY PATTERSON MOONEY
Senior Dance Committee
Future Business Leaders of America
French Club
Junior Dance Committee
Y-Teens

ROBERT GERALD MOORE
Junior Varsity Basketball
French Club
Thespians: President
Stage Manager
Stage Crew
Senior Assembly Committee

JERRY JOHN MOREWITZ
Track Team: Letter
Cross Country Team: Letter
Senior Hall of Fame: Most Popular
Senior Assembly Committee
Junior Dance Committee
Spanish Club
Speech Club
Publicity Committee
8th and 9th Grade Basketball
Junior Decorating Committee

BARBARA LEE MURPHY
Anchor Staff
Tri-Hi-Y
Senior Pennant Committee
Future Business Leaders of America
Junior Decorating Committee
Behavior Code
Senior Invitation Committee
School Spirit
Y-Teens: Chaplain
Homeroom Chaplain

WILLIAM ANTHONY MUSIKA
Junior Varsity Football
Senior Dance Committee
10th Grade Tournament Play
Spring Play
"Life with Father"
Stage Crew
Junior Dance Committee
D. E. Club

SANDRA DIANE NESBITT
Beacon Staff: Editor
Senior Flower Committee: Chairman
Executive Board: Scrapbook Chairman
S. C. A. Federation
Hall of Fame: Most Likely to Succeed
G. A. A. Executive Board: President
Student Council
Junior Decoration Committee

MARVIN THOMAS NEWTON
Senior Varsity Football
Junior Varsity Football
Bulletin Board Committee

To make our Senior Assembly a success

CONNIE LOU NICKEY
D. O. Club: President
Senior Dance Committee
Homeroom Treasurer
Y-Teens
Make-Up Staff

JOHN FRANKLIN NICKEY
Transferred from Milton High School
Senior Band
Junior Band
Senior Dance Band
Hi-Y
Senior Dance Committee
Senior Flower Committee
Wrestling Team
Newcomers Committee
Homeroom Chaplain

JO ANN NORMAN
Anchor Staff
Senior Dance Committee
Senior Ring Committee
Student Council
Hall of Fame: Queen
Director of 10th Grade Tournament Play
Junior Decoration Committee

WILLIAM HENRY NUCKOLS
French Club
D. E. Club
Junior Chorus: Letter

NANCY BELINDA OLDFIELD
Junior Chorus: Letter
Senior Chorus: Letter
Latin Club: Recording Secretary
Senior Invitation Committee: Chairman
Bible Club: Chaplain, Vice President
Future Teachers of America
Newcomers Committee
Hall of Fame: Best Student
Homeroom: Chaplain, Vice President, Secretary
Nelms Honor Scroll

JAMES RICHARD OLIVER
Shop Offices
D. E. Club: President
Senior Dance Committee
Newcomers Committee

MARY ELIZABETH OLSON
Speech Club: Secretary
Spanish Club: Secretary
Latin Club
Senior Motto Committee: Chairman
Anchor Staff: Underclassman Section Head
Usher Staff
Cast of: "Love Me, Love My Dog"
Cast of: "Curse You, Jack Dalton"
Cast of: "Roomful of Roses"
Typhoon Time

GEORGE CURTIS OVERMAN
8th and 9th Grade Football
Junior Varsity Football
Varsity Football
Junior Chorus: Letter
Senior Chorus: Letter
Cast of 12th Grade Tournament Play
Safe Teen
Senior Assembly Committee
Homeroom Vice President

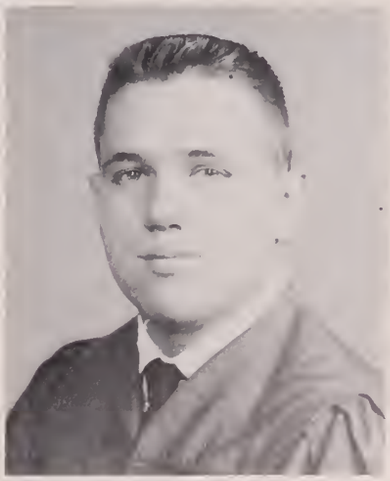

The prom was a perfect climax

RUSSELL VAUGHAN PARRISH
Key Club: Vice President
Hi-Y: Executive Board
Science Club: Parliamentarian
Latin Club
National Thespian Society
National Honor Society
Nelms Honor Scroll
Cast of 4 Tournament Plays
Cast of 4 Major Plays
All Tournament Director and Cast

BARBARA JEAN PARTON
Junior Chorus: Letter
Future Homemakers of America

GENE PASCHALL
D. O. Club

MARY JANE PATRICK
Apparatus Club
Tumbling Club
Remembrance Committee

JOHN LAIRD PATTERSON IV
Transferred from Hampton High School
Latin Club
Engineers Club
Cross Country Team
Indoor and Outdoor Track: Letter
Senior Pennant Committee
Senior Dance Committee
Science Club: Co-Chairman of Project Committee

DeETTA ROSE PHELPS
Junior Band: Letter
Senior Band: Letter
Anchor Staff
Safe Teens
Senior Invitation Committee
Junior Dance Committee
Spanish Club
Usher Staff

RHETTA ANN PHELPS
Girls' Usher Staff
Junior and Senior Band: Letters
S. C. A. Representative
Senior Music Committee
Nelms Honor Scroll
Bible Club: President, Secretary
Homeroom Offices
Anchor Staff: Faculty Section
Junior Decoration Committee
Senior Pennant Committee

LOWELL LAWSON PHILBECK
8th Grade Woodshop Award
Industrial Arts Award: Drafting
Wood Shop Officer
D. O. Club
Kiwanis Club Award: Woodworking

To a wonderful Senior Year

CAROLINE BATTLE PHILLIPS
Anchor Staff
Senior Pennant Committee: Head
Hall of Fame: Best Dancer
Junior Varsity Flagtwirler
Student Council Representative
Junior Decoration Committee: Head
Latin Club
Senior Assembly Committee
Art Club
8th and 10th Grade Tournament Plays

LOUISE POWELL
Future Teachers of America: President
Remembrance Committee: Chairman
Senior Color Committee: Chairman
Senior Dance Committee
Executive Board
Student Council: Chaplain
Federation
Anchor Staff
Library Assistant
Delegate to State S.C.A. and Future Teachers of America Conventions

MARGARET POWELL
Senior Dance Committee
Senior Ring Committee
Future Business Leaders of America: President
Junior Dance Committee
Election Head
Library Assistant
Senior Chorus
Girls' Glee Club
Y-Teens: President
Anchor Staff

LOIS WOLFSON PREVILLE
Publicity Committee
Junior Chorus
Behavior Code Committee
Senior Invitation Committee
Senior Chorus
Dance Committee

ELSIE BONELLE PROCTOR
Tri-Hi-Y
Anchor Staff
Senior Dance Committee
Remembrance Committee
Student Council Representative
Senior Invitation Committee
Dance Committee
Junior Dance Committee
Drama Props Staff
Office Assistant

CHARLOTTE DODD RAWLS
Junior Varsity Cheerleader
Hall of Fame: Most Talented
Senior Dance Committee
French Club
Homeroom Offices
Student Council Committees
Senior Chorus
Junior Chorus: Letter
Y-Teens
Apparatus and Tumbling Clubs

GEORGE DANIEL ROUSE
Varsity Football: Co-Captain, Letter
Varsity Baseball: Letter
Varsity Basketball: Letter
All-State Band
Vice President of Senior Class
Hall of Fame: Most Athletic
Vice President of Junior Class
Senior Music Committee: Chairman
Senior Band: President
Key Club

LANCE MONROE RUCKER
Shop Officer
House and Grounds Committee
D. O. Club 1957, '58, '59: Vice President

With an eye to the future

KENNETH SCHONFELD
Typhoon Time
Speech Arts Club
Senior Assembly Committee
Newcomers Committee
Chess Club
Junior Usher Staff

BLANTON PIERCE SEWARD
Hi-Y
Senior Bulletin Board Committee
Safe Teens

EUGENE BRANSON SIMMONS
Stage Crew
Library Club
Dance Committee

BARBARA BUIE SMITH
Junior Chorus: Letter
Senior Chorus: Letter
Girls' Glee Club
Senior Assembly Committee
Senior Ring Committee
Cafeteria Committee
D. O. Club: Treasurer
Dance Committee
Y-Teens
Future Homemakers of America

CAROL STARLING SMITH
Student Council Representative
National Thespian Society
French Club
Art Club: Secretary
Cast of three tournament plays
Director of tournament play
Head of Drama Costume Staff
Senior Dance Committee
Senior Pennant Committee
Future Business Leaders of America: Delegate to Convention

ROBBIE SUE SMITH
Tri-Hi-Y
Senior Assembly Committee
Senior Pennant Committee
Homeroom Offices
Girls Basketball Team
Senior Chorus
Y-Teens

BETTY LOU DAIL SNEAD
D. E. Club
G. A. A. Executive Board

CHARLES CLIFTON SNELLING
Key Club
Track Team
Hi-Y
Senior Color Committee

We studied hard

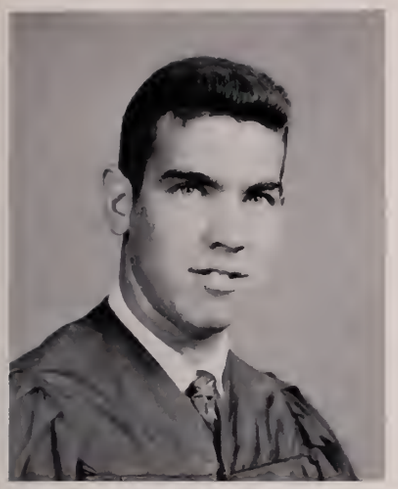

SAMUEL OGLESBY SPENCER
8th and 9th Grade Basketball
Senior Color Committee
Shop Officer

WILMA LEE SPITZER
Senior Band: Letters
All State Workshop Band
Senior Assembly Committee
Drama Make-Up Staff: Head
Thespians
Girls' Usher Staff
Junior Band: Letters, Librarian
House and Grounds Committee
Cast of "The Loud Red Patrick"

GLORIA SPIVAK
Newcomers Committee
School Spirit Committee
Senior Chorus
Senior Choir
Senior Assembly Committee
Senior Ring Committee
Anchor Staff: Faculty Editor
French Club
Future Teachers of America

JAMES C. SPIVEY
Varsity Football: Letter
Junior Varsity Football
8th and 9th Grade Football
Homeroom President
Latin Club
Senior Dance Committee
School Spirit Committee
Senior Chorus

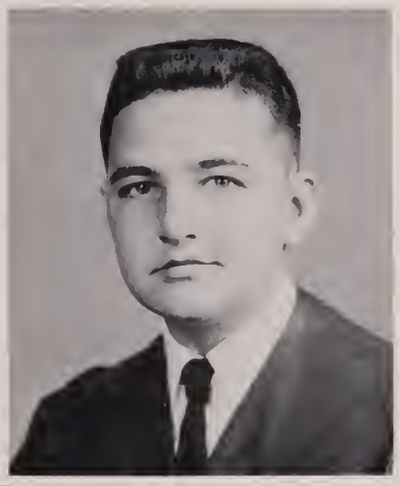

THOMAS WAYNE STEELE
Machine Shop Officer
Drama Stage Crew
Drama Prop Staff
Senior Bulletin Board Committee

NANCY ELAINE STOLLER
Senior Class Treasurer
Virginia Junior Academy of Science: Secretary
Nelms Honor Scroll
French Club: Executive Board
Science Club: Parliamentarian, Reporter, Executive Board
Homeroom Chaplain
Senior Dance and Motto Committees
11th and 12th Grade Tournament Plays
Future Teachers of America
Anchor Staff: Underclassmen Section

PETER JAMES STOLLER
Science Club: Executive Board, Committee Head
Engineers Club
Senior Dance Committee
Safe Teens
Office Staff

ROBERT NATHAN STOLLER
Science Club: President
Junior Dance Committee
Junior Tournament Play
Engineers Club
Virginia Junior Academy of Science
Shop Officer

As the weeks quickly passed

RICKARD JEROME STONE
Homeroom Vice President
Senior Dance Committee
Hi-Y
Track
8th and 9th Grade Football
Junior Band

HARVEY CLAY STRADER
Key Club
Junior Usher Staff: Head
Art Club: President
Junior Varsity Football
Junior Dance Committee
Senior Dance Committee
Homeroom President
Hi-Y: Secretary

WILLIAM HARRY STRICKLAND
Wood Shop Officer
Metal Shop Officer
D. E. Club: Scrapbook Committee
Color Committee

CAROL BROWN TAFFER
Thespians: Secretary
Anchor Staff: School Life Editor
Senior Assembly Committee
Assistant Directors Staff: Head
Director of Tournament Play "Pink and Patches"
Director of Tournament Play "The Ghost Story"
Latin Club
Spanish Club
Student Council
Senior Bulletin Board Committee

GLORIA SAVON TART
Varsity Cheerleader
Honor Council: Chairman
Executive Board
Election Official
Behavior Code Committee: Chairman
Anchor: Business Manager
Director of Tournament Play
Senior Dance Committee: Co-Chairman
National Honor Society: Scrapbook Chairman
Student Council Representative

SANDRA ANN TAYLOR
Secretary of Senior and Junior Classes
Hall of Fame: Best Looking
Varsity Cheerleaders
Junior Varsity Cheerleaders
Anchor Staff
Dance Committee
Senior Assembly Committee
Senior Pennant Committee
Homeroom President
Assistant Director of 10th Grade Tournament Play

MARGARET JEAN TESH
Anchor Staff: Senior Section Head
Latin Club: Vice President
Honor Council: Secretary
Future Business Leaders of America
Senior Chorus: Secretary, Letters Ensemble
Nelms Honor Scroll
G. A. A. Executive Board: Secretary
Senior Ring Committee: Chairman
Hall of Fame: Most Typical

EVELYN GARY THOMAS
Anchor Staff
Junior Varsity Flagtwirler: Head
Varsity Flagtwirler: Head
Band Sweetheart 1958
Senior Assembly Committee
Senior Motto Committee
French Club
Future Business Leaders of America
Junior Decorating Committee
Azalea Festival Princess

We neared our goal - graduation

CAROL TODD
Nelms Honor Scroll
Homeroom Officer
Safe Teens: Junior Representative
Anchor Staff
Senior Assembly and Flower Committees
Future Teachers of America
Girls Usher Staff
French Club
Science Club
Latin Club

MARY CATHERINE TODD
Junior Varsity Flagtwirler
Varsity Flagtwirler
French Club
Speech Art Club: Recording Secretary
Senior Assembly Committee
Publicity Committee
Dance Committee

CLAUDE ALBERT TOLBERT
French Club
Spanish Club
Director of Two Tournament Plays
Cast of Six Major Plays
Homeroom: President, Chaplain
Thespians: Vice President
French Club: Vice President

PHYLLIS ANNE TOSH
Future Business Leaders of America
Senior Bulletin Board Committee
Senior Flower Committee
Junior Decoration Committee
Volleyball Team
Future Nurses of America
Bible Club

ROBERT SYDNEY TUCKER
Senior Color Committee
Intramural Golf
Shop Officer

COLEMAN JAMES TURNER
Metal Shop Superintendent
Color Committee
Machine Shop Officer
Junior Usher Staff

SUSAN ROSS VANDERSLICE
Science Club: Junior Academy of Science
Art Club: Corresponding Secretary
Drama Props Staff
Senior Chorus
Girls Usher Staff
Speech Arts Club
French Club
Senior Dance Committee
Library Assistants Club
Student Office Helper

JAMES FRANKLIN VINES
Varsity Football: Letter
Junior Varsity Football
Varsity Track: Letter
Senior Chorus

The memory of our Alma Mater

JUANITA KAY WADE
Anchor Staff
Future Business Leaders of America
Senior Chorus
Senior Dance Committee
Junior Dance Committee
School Spirit Committee
Dance Committee
Homeroom Vice President
Drama Props Staff
Pep Club

MELINDA LEE WALKER
Varsity Cheerleader
Anchor Staff: Co-Assistant Editor
National Honor Society
Quill and Scroll: Vice President
Thespians: Cast of Tournament and Major Plays
Senior Chorus: Vice President, Letters
Nelms Honor Scroll
Senior Assembly Committee
Future Teachers of America
Tri-Hi-Y: Secretary, Chaplain

WILLIAM JOHN WARDLE
Transferred from Elmont Memorial High School
Biology Club
Audio-Visual Squad
Junior Band
Baseball

JOANNE LOUISE WELSTEAD
Transferred from Hampton High School
Usher Staff: Co-Head
Anchor Staff: Classroom Section Editor
French Club: Chairman of Yearbook Committee
Art Club
Future Teachers of America
Senior Chorus
Tri-Hi-Y
Senior Motto Committee
Junior Decoration Committee

CATHERINE ANNETTE WEST
Junior Dance Committee
House and Grounds Committee
Safe Teens
Senior Invitation Committee
Future Business Leaders of America
Remembrance Committee
V. O. T.

JUANITA JOSEPHINE WHITAKER
Varsity Flagtwirler
Junior Varsity Flagtwirler
Senior Dance Committee
Future Business Leaders of America
Latin Club
Junior Decoration Committee
Speech Arts Club
School Spirit Committee
Safe Teens
Dance Committee

LITTLETON LANE WHITE
Transferred from South Kitsap High School
Spanish Club
Basketball: Letter
Torch Club

JULIA FORD WILLIAMS
Nelms Honor Scroll
Senior Chorus: Accompanist, Librarian, Letter
Future Teachers of America
Anchor Staff: Senior Section
Thespians
Library Assistants Club
Latin Club: Music Chairman, Pianist, Junior Classical League
Girls' Usher Staff
Cast of One Major and Two Tournament Plays
Senior Invitation and Color Committees

Will live always in our hearts

MARY ELIZABETH WILLIAMS
Transferred from Roseburg, North Carolina
Beta Club
Monogram Club
Cheerleader
Student Librarian
Future Business Leaders of America
Future Homemakers of America
Glee Club

JAMES ALVIN WILT
Stage Crew
Senior Dance Committee
Student Dance Committee

BARBARA ALICE WOLF
D. E. Club
Senior Dance Committee
Junior Chorus
Senior Chorus
Junior Band
Tri-Hi-Y
Apparatus Club
G. A. A. Executive Board
Basketball Team
Hockey Team

IN ABSENTIA

Patricia Elizabeth Bowman
Betty Rae Brockwell
William Coble
Donald Webb Ellis
Virgil Wright Mears
Donald Reed Parker
Lonnie Alfred Scoggin
Virginia Williams Tubb
Bobby Donald Tugwell

"I pledge allegiance to the flag of the United States of America."

Did you ever feed your face T-bone steak five days a week?

Mr. Maidment ponders over a problem.

Louise Powell and Sammy Spencer compare their Senior rings.

Is Russell Parrish pointing out a UFO to Julia Williams and Nancy Oldfield?

Don Bradley, Sandra Nesbitt, and Mary Catherine Todd assisted by Mrs. Baab decorate the cafeteria for a Senior dance.

Senior president, Frank Ivey, transfers the traditional cap and gown to Ed Harris, Junior class president.

Can spring be very far away?

Evelyn Thomas, Band Sweetheart, arrives fer her coronation.

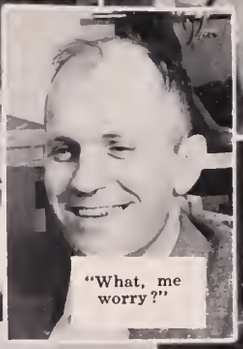

"What, me worry?"

Gloria Tart applies make up after lunch.

Busy beavers at work!

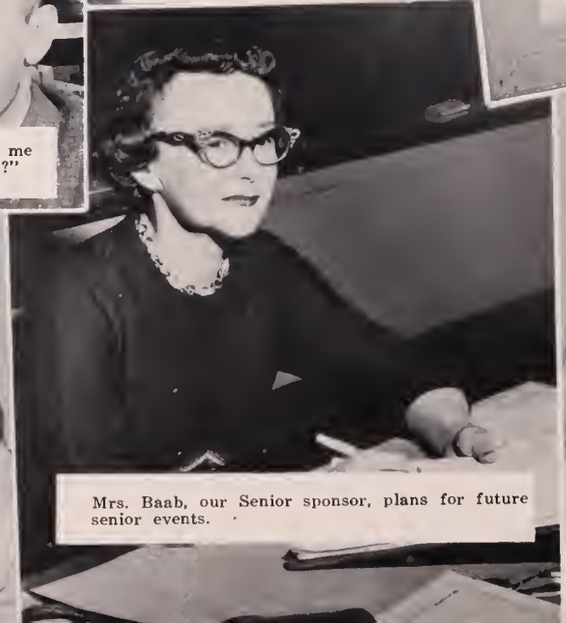

Mrs. Baab, our Senior sponsor, plans for future senior events.

Miss Lane, our guidance director, helps Nancy Major plan her future.

IMPERIAL
AUTO SALES

These are our backers. Without their financial assistance and friendly cooperation this book, recalling our life in the past year, could not have been possible. To each and every one of our supporters we express our thanks.

ADVERTISEMENTS

L. to R., Rita Baab, Bob Schmidt.

GRANT'S

For casual or dressy occassions, Betty Jean Spencer and Carolyn Smith buy their clothes at Phillip and Levy.

Phillip Levy and Company

2707 WASHINGTON AVENUE NEWPORT NEWS, VA.

Mr .Glen Roy gives Judy Bright and Gloria Spivack pointers on banking.

FIRST NATIONAL BANK

NEWPORT NEWS, VIRGINIA

Member Federal Deposit Insurance Corporation

THE B. F. GOODRICH TIRE COMPANY

Tires, Batteries & Accessories

3712-14 Washington Avenue

Dial CH 7-6329

Newport News, Va.

HIDEN STORAGE AND FORWARDING COMPANY

50th and Virginia Avenue

Thank You—

FOR CHOOSING US AS YOUR OFFICIAL CLASS PHOTOGRAPHER

In the years to come we hope you will choose us again as your "official photographer" to record with fine photographs the many other memorable occasions in your life.

Your Official Photographer

Portrait Studio **3rd Floor**

Nachman's

Only a frame is needed to complete the picture of Joan Sammons and Frances Hammond as they model the latest party fashions that Leggett's Department Store offers.

Leggett's Department Store

Dial CH 5-3203

3209 WASHINGTON AVENUE

PENINSULA

SHIPBUILDERS

ASSOCIATION

Independent Union Representing the Employees of the N. N. S. D. D. Co.

BENSON-PHILLIPS COMPANY, INC.

★

"Serving the Peninsula's Building and Fuel Needs Since 1891"

★

3100 Virginia Ave.

VIRGINIA KRABBE

Gene Edmonds

"Your Yearbook Photographer"

1931 KECOUGHTAN ROAD HAMPTON, VIRGINIA

PHONE CH 4-4591

DeEtta Phelps and Christine Ingram open savings accounts at the Bank of Hampton Roads.

BANK OF HAMPTON ROADS

Washington Ave. at 33rd Street

"You Are Never a Stranger After Your First Visit"

Kecoughtan Road at Wythe Center

HARLEY-DAVIDSON
Motorcycles — Bicycles

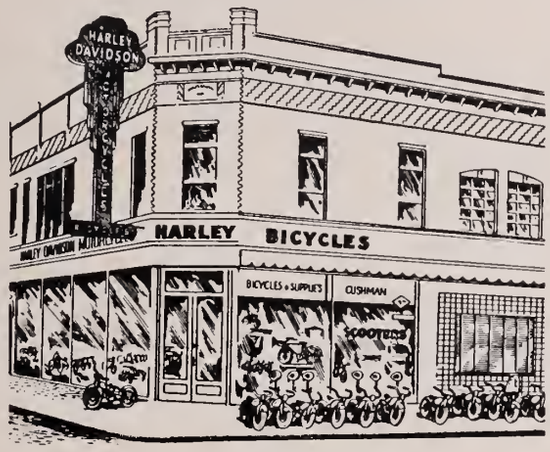

We Are Representatives For:

Harley-Davidson Motorcycles
Johnson Outboard Motors
Cushman Motor Scooters
Hand Lawn Mowers
Harley Bicycles
Columbia Bicycles
Power Lawn Mowers
Children's Wheel Goods
Arnold Schwinn Bicycles

SALES AND SERVICE

TIDEWATER MOTORCYCLE CORP.

25th and Huntington Avenue
Phone CH. 7-5805

THE YOUNG MEN'S SHOP

Fashions for Men and Boys

of

All Ages

Where Do You Go From Here... And How Do You Get There?

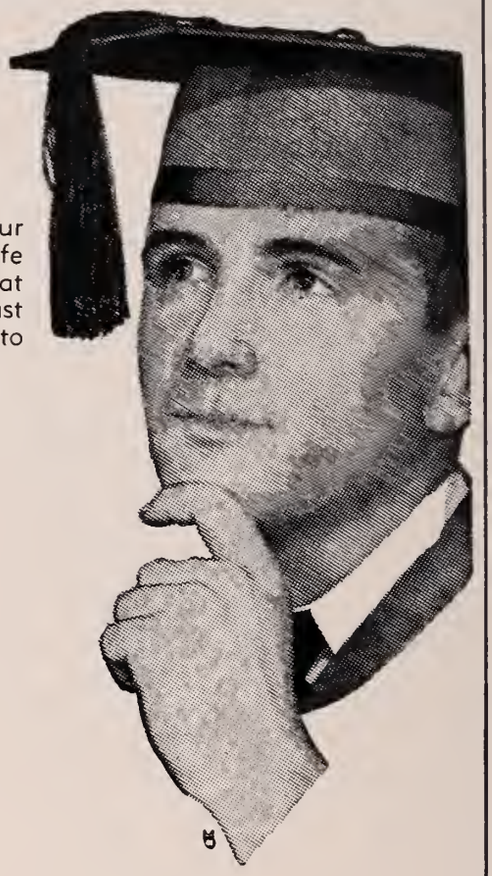

Graduotion is a time for looking ahead . . . charting your future step by step . . . deciding where you wont to go in life . . . plonning purposefully HOW to get there. Whether at college or at work, you will find thot success doesn't "just hoppen." It must be PLANNED . . . by you. The time to plon is NOW!

A smort first step in the direction of your ultimote ombition is to keep informed on world hoppenings ond current events. There is no better woy to do this thon by reoding your locol newspapers . . . the Daily Press ond The Times Herold. Be informed . . . by reoding . . .

"Hampton Roads' Progressive Newspapers"

Daily Press and THE TIMES-HERALD

RICH'S
SUPER MARKETS

★ NEWPORT NEWS
★ HAMPTON
★ WARWICK
★ WILLIAMSBURG
★ RICHMOND

Waterfront LUMBER CO.
1200 JEFFERSON AVE. MUNICIPAL BOAT HARBOR-TEL. CH 50091

QUALITY • SERVICE • FAIR PRICES
MOULDINGS • PANELING • WINDOWS • DOORS
ROOFING • INSULATION • CABINETS

Builders of Great Ships

To Help Keep America Strong

on the Seas

NEWPORT NEWS SHIPBUILDING

and

DRY DOCK COMPANY

Mutual Home & Savings Association

of Newport News, Virginia

210 30th Street

Call The Plays

Plan The College Days

Open a college savings account with this Association; then add to it weekly or monthly. Steady profits added to your savings on January 1 and July 1 of each year. It's the easy way to a college education.

Congratulations

Penn Luggage

Douglas Pitt,

Inc.

Realtors . . Insurors

★

DIAL

CH. 7-5292

125 - 26th Street

Autographs

DRINK
Coca-Cola
REG. U. S. PAT. OFF.

CONGRATULATIONS

to the graduating class

BOTTLED UNDER AUTHORITY OF THE COCA-COLA COMPANY BY

THE NEWPORT NEWS COCA-COLA BOTTLING COMPANY, INCORPORATED

VIRGINIA ENGINEERING COMPANY, Inc.

General Contractors

80 - 29th STREET

BUILDING

HEAVY

HIGHWAY

UTILITIES

TIDEWATER HARDWARE CO.

NEWPORT NEWS, VA.

Lloyd M. Baker, Owner

1400—25th and Parrish Avenue **Phone CH. 7-5238**

More than fifty years have passed since the inevitable step was taken which transferred a sprawling tidewater village into the dignified status of a city of the first class in the Commonwealth of Virginia.

Its past has been illustrious. But our justified pride in past accomplishments must not dim our eyes to the fact there is much left to do in the future.

CITY OF NEWPORT NEWS

The World's Greatest Harbor

Eli's

RESTAURANT

Gem of The Peninsula

NEW LOCATION
Langley Field Circle and Military Highway
HAMPTON

Congratulations and Best Wishes

from the

CITIZENS MARINE JEFFERSON BANK

Member Federal Deposit Insurance Corp.

WASHINGTON AVE. at 25th STREET • NEWMARKET SHOPPING CENTER

Serving the Peninsula 68 Years

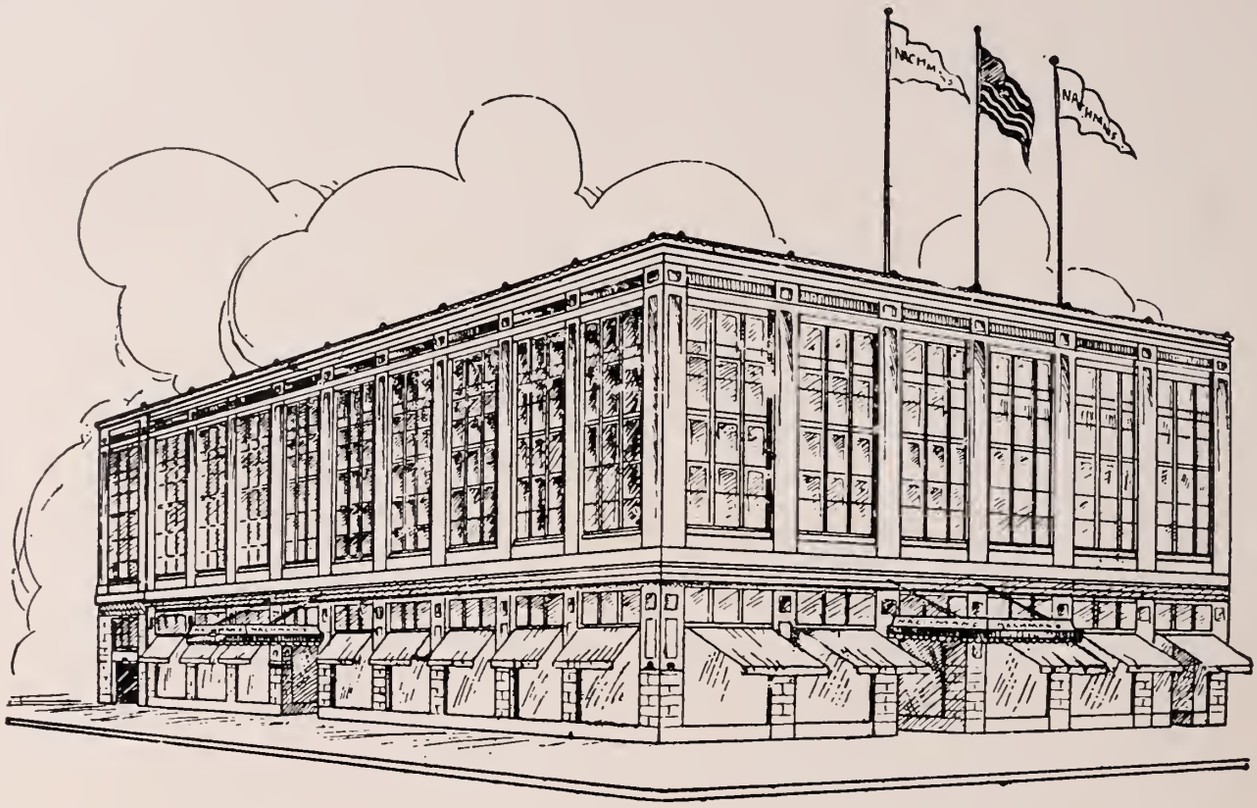

Have You Considered a Career in Retailing?

Many opportunities available soon with two big stores on the Peninsula.

Nachman's

NEWPORT NEWS, VIRGINIA

IT'S FRESH!

Betty Lewis

BREAD

Baked in Newport News

THE DOORWAY

TO

MODERN BANKING

☆

BANK

OF

WARWICK

Sawyer Construction Company

GENERAL CONTRACTORS

★ ★ ★

P. O. Box 179

Telephone PA 2-7273

1668 W. Pembroke Ave.

Hampton, Va.

Are you that "Special" Gal we're looking for?

We hope so. Because we have interesting jobs for "special" gals here at the telephone company.

If you're alert and like people, you'll like it here. The surroundings are pleasant, the pay is good right from the start—and you'll have lots of opportunity for advancement and raises.

There's a "special" extra, too. You'll have that wonderful feeling of making an important contribution to your community. Come talk to us about telephone work. We'd love to meet you!

The Chesapeake & Potomac Telephone Company of Virginia

"A good place to work"

HOBBYLAND

Hobby Supplies

Artist and Drafting Supplies

Models Toys

Rose and Dale Lively 3801 Kecoughtan Road

Phone PA 3-5501

TOUR WITH TEXACO

BUNN'S TEXACO SERVICE STATION

Parrish Ave. and 25th St.
Newport News, Virginia

Call for and Deliver

ACME OIL CO.

BOAT HARBOR

Phone CH 5-0066

If no answer Phone CH 4-1362

Our Specialty —
KOSHER AND IMPORTED FOODS

Althaus Delicatessen

Dial CH 4-4731

105 - 28th St. Newport News, Va.

Congratulations to the
Senior Class
From
NEIGHBORHOOD THEATRES
of the Peninsula

James – Center – Village
Lee – Langley

SPIGEL'S COLLEGE SHOP

130 32nd Street Dial CH 5-6982

Spigel's—The Only Exclusive Boys' and Students' Shop on the Peninsula

from . . .

PENINSULA SUPPLY CO.

"Everything to Build Anything"

3404 VIRGINIA AVENUE **PHONE CH 4-1496**

Our best wishes to this year's graduating Senior Class

RIVERSIDE HOSPITAL SCHOOL OF NURSING

Capping—A symbol of achievement in the life of the student nurse of Riverside Hospital School of Nursing.

The Practical Plymouth

The Beautiful Chrysler

GENERAL AUTO SALES
Incorporated

"Your Chrysler-Plymouth Dealer"

226 31st Street Dial CH 4-1493

Wake Up and Take
Your Printing Jobs
— To —

Jacobson Press

Calling Cards - Programs - Invitations

224—31st Street PHONE CH 4-5741

Best Wishes

ED'S WRECKER SERVICE

320 - 24th Street

BAKER & HAZELWOOD
INC.

REALTORS • INSURORS

130 26th Street

Dial CH 7-3653

TIDEWATER MORTGAGE CORPORATION

MORTGAGE LOANS

FHA CONVENTIONAL VA

"Congratulations to the Senior Class"

Thank You

FOR CHOOSING US AS YOUR OFFICIAL CLASS PHOTOGRAPHER

In the years to come we hope you will choose us again as your "official photographer" to record with fine photographs the many other memorable occasions in your life.

Your Official Photographer

Portrait Studio 3rd Floor

Nachman's

MISS EVELYN THOMAS

MISS SANDRA TAYLOR

MISS SANDRA NESBITT

MISS MARY BETH OLSON

Our Dawn Lovelies, always personify that fresh, well-groomed, sophisticated look. This appearance being achieved by the use of Dawn's excellent and efficient laundry and dry cleaning services.

DAWN
BRINGS HAPPY DAYS

MISS GLORIA TART

MISS ELEANOR FOWLER

MISS ELEANOR BUCKLEY

MISS JO ANN NORMAN

When the occasion occurs these eight young ladies can be sure that their homes will be clean and attractive because of Dawn's well done cleaning home furnishings. They are thankful for the efficient services varied by Dawn Laundry.

DAWN
BRINGS HAPPY DAYS

Carol Todd helps Joanne Welstead select one of the outstanding sales items ot the Moritime Trader.

MARITIME TRADER

A. G. BALANIS, Prop.

THE VARIETY STORE

2607 Washington Ave.

KITT MUSIC CO.

1212 Kecoughtan Road

Hampton, Va.

Newport News CH 5-7616

Compliments of

JACK'S SUPER MARKET

1707 Jefferson Avenue

Newport News, Va.

Best Wishes

CENTER BEAUTY SHOP

1815 Wickham Avenue

THE COMMERCIAL PRINTER

"Printers for the Peninsula"

118 TWENTY-FOURTH STREET

NEWPORT NEWS, VIRGINIA

PERRY ELECTRIC CO.

"SPEED & SAFETY"

ELECTRICAL CONTRACTORS

★

28th and Huntington Ave.

Phones CH 4-1300 CH 4-1032

Newport News, Virginia

Commercial—Industrial—Residential

Joan Dunn and Jean Thomas find Garsuch's Drug Store a pleasant place ta do business.

J. C. GORSUCH & CO.
INC.
3019 Washington Ave.

BURROW, MARTIN & CO.
Phone CH 5-3307 **Reg. No. 310**
Serving Tidewater for Over 100 Years
Newmarket Shopping Center
WARWICK, VA.

Phone CH 5-0144

JERRY A. LAWRENCE
2016 - 25th St. **Newport News, Va.**
GENERAL AGENT
THE LAFAYETTE LIFE INSURANCE CO.
LAFAYETTE, INDIANA

LEE WHITE HARDWARE
Distributor for
Moores Paint and Lockwood Hardwood
2701 Roanoke Avenue
531 Jefferson Ave., Ext.
NEWPORT NEWS, VA.

SCHERTLE
TV & APPLIANCES
29th & Huntington Ave., N.N.
CH 7-6608

Sportsman's Shop
Sporting Goods
NEWPORT NEWS, VIRGINIA

WILLIAMS, COILE

&

BLANCHARD

AND ASSOCIATES

Compliments of

S. W. HOLT & CO.

Meet Me at

ANTINE'S

The Peninsula's Leading
Luncheonette
Newstand
Craft Shop

28th & Wash. Ave.

Congratulations

NICK'S
CHATEAU

It's Time to Come to

OSER BROTHERS

FOR RELIABLE FOOTWEAR

NEWPORT NEWS AND HAMPTON

The Broadway

Eat and Save at
The

COLONY RESTAURANT

4906 Washington Avenue

James J. "Jimmy" Gallins
Sole Owner

SAM'L H. PHILLIPS

REAL ESTATE—INSURANCE—RENTALS

2515 Washington Avenue
Newport News, Virginia

Dial CH 7-5266

Compliments of

POQUOSON MOTORS INC.

1900 Kecoughtan Road

Hampton, Va.

Compliments
of

**HORNSBY
HEATING OIL CORP.**

Compliments of

Bob Smith's Barber Shop
1156 - 25th St.
and
826 Warwick Road

Warwich Shopping Center

Where your **Head** is greatly appreciated.

**NEWPORT NEWS AUTO
EXCHANGE**

3400 Huntington Ave.

CHEVROLET

SALES **SERVICE**

Selling Honestly and Serving Sincerely

Since 1921

A Bold New Car
For A
Bold New Generation

—PONTIAC—

WARD PONTIAC SALES INC.

3201 Va. Ave. N.N. Va.

Dial CH 7-3638 DMV. 269

Paramount Theatre
THE PENINSULA'S FINEST

Chesapeake Cleaners

★

"THERE IS A DIFFERENCE"

★

25th at Pine Avenue Phone CH 5-4339

LINCOLN CONTINENTAL MERCURY
ENGLISH FORD EDSEL

UNIVERSAL AUTO SALES CORP.

4210 Huntington Avenue

Newport News, Virginia
Dial Office CH 4-7971

Dial CH 5-1282 P. O. Box 956

MARTIN & RICHARDSON SEAFOOD COMPANY

Specializing in

Fresh Picked Crab Meat and Oysters

Boat Harbor

Newport News, Virginia

HYGEIA ROLLER RINK

Hampton & Wickham Aves.
Newport News, Va.

BABCOCK INSURANCE AGENCY, Inc.

DAVE BABCOCK

118 - 30th Street

Newport News, Va.

Phone CH 4-4842

★

"SAVE WITH DAVE"

Compliments of

R.R. JONES Furniture Co. Inc.
213-30 TH. ST.
NEWPORT NEWS

DIAL CH 5-2361

Peninsula Funeral Home

2505 Chestnut Avenue
Dial CH 4-1486

AMBULANCE SERVICE

PHONE CH 7-6361

All Roads Lead to Our Door for DEPENDABLE SERVICE

CUTCHINS BROS.

GAS, OILS, ACCESSORIES

GENERAL AUTO REPAIR

25th St. and Poplar Ave. Newport News, Va.

When Buying or Selling Let us Serve You

Kenneth Arch, Inc.

REAL ESTATE, INSURANCE, LOANS

117-26th Street Phone CH 5-3264

Compliments of

CENTER FORD

2900 Huntington Ave.

"YOUR FORD CENTER"

ENTERTAINMENT

IS OUR BUSINESS AND
FRANKLY SPEAKING
IT'S A PLEASURE!

COME OUT OFTEN TO THE

Palace – Wythe Theatre
&
Anchor & Green Acres
Drive In Theatres

ALSO ROLLER SKATING

AT SKATELAND AT THE
FUN CORNER

BRYANT & NELMS

REAL ESTATE
and
INSURANCE

★

129 26th Street
Phone CH 4-1621

Arrow Ties — Stetson Hats
Arrow Shirts — Griffon Clothes

I. MIRMELSTEIN'S

"Men's Wear Since 1897"

3106 Washington Ave.

DODGE — PLYMOUTH

DODGE *"Job Rated"* TRUCKS

Shackelford Auto Company, Inc.

339 25th Street

Compliments of

DANIEL CLEANERS

★

3509 Huntington Ave. — **Phone CH 5-5241**

A CREED FOR AMERICAN YOUTH

I resolve to let no time or opportunities slip unused by me; that in small things I will strive to do the best that I can in order that the big opportunities of the future will find me qualified. I realize that my future is an enlargement of the present. What I do in my high school years will make me stronger in character that I may help to make a stronger America.

Sponsored by

Patrick & Silk, Inc.

Appliances and Television

3404-06 Washington Avenue

NEHI
BOTTLING
COMPANY

Bottlers of

R.C. Cola
and
Nehi
Orange and Grape

119 Aberdeen Road

Compliments
of
HARRY REYNER

List Your Real Estate
With

MURRAY and PADGETT

131 28th Street

REALTORS INSURANCE

hanna's
"JUST WORLDS OF FASHION"

33rd & Washington

Newmarket Shopping Center

PENINSULA
CO-OP

MODERN SUPERMARKETS
AT

Southampton Shopping Center
Newmarket Shopping Center

"THE STORES THE
CUSTOMERS OWN"

Esso

BOB'S VICTORY ESSO SERVICENTER

Washing—Lubrication—Accessories

25th St. and West Ave. Newport News, Va.

PHONE CH 4-5271

MODERN SALES & SUPPLIES, INC.

L. R. Haywood, Mgr.

C. R. Taffer M. F. McLean

Restaurant, Store, Hotel and Cafeteria Supplies

Phone CH 4-1477

Newport News, Va.

Compliments of

SWING AND PRICE

⚓

2455 W. Pembroke Ave.

Hampton

DRUCKER & FALK

Real Estate
and
Participating Insurance

⚓

131 26th Street DIAL CH 7-6687

Compliments of

BARR BROS.

FRIENDLY JEWELERS

JACK BARR, Manager

A Woman's World
of Fine
Food Shopping

YOUR FRIENDLY
COLONIAL STORE

CITIZENS NATIONAL BANK OF HAMILTON

Hampton, Va. Langley A.F.B.

Pittsburgh Paints

Southern Imperial Wallpaper

KELLY PAINT CO., INC.

Contract Painting and Decorating

PAUL F. KELLY

Phone PA 5-1181
1426 Kecoughtan Road
HAMPTON, VIRGINIA

Best Wishes to the
Class of '59

BERKLEY FEED CORPORATION

W. B. WILLIAM FURNITURE

Fine Furniture

"Service Is Our Trade Mark"

225-28th Street
Dial CHestnue 7-6971

Compliments of

EPSTEIN'S VENETIAN BLIND MFG. CO.

4801-4811 Chestnut Avenue
NEWPORT NEWS, VA.

Phone CH 4-8611

WHITE OPTICAL COMPANY

Medical Arts Building

NEWPORT NEWS, VIRGINIA

She'll Be Proud to Wear

A Bracelet or Other Jewelry

From

Since 1898

Barclay & Sons

2912 WASHINGTON AVENUE

DIAMONDS WATCHES

SILVERWARE CHINA

After the Game

It's The

B. & M. DRIVE-IN

Kecoughtand Road

T. V. Nonfleet, Jr.

THE

OASIS RESTAURANT

& Coffee Shop

3508 Kecoughtan Road

Recommended By Duncan Hines

Phone PA 3-5736 **Hampton, Va.**

Sheney's

1527 W. Pembroke Avenue
Hampton, Virginia

158 Jefferson Avenue
NEWPORT NEWS, VA.

"Where You Dine Better for Less"

Where Typhoons Meet and Eat

The Tri-Cities Finest Restaurant

MUSEUM INN

Famous for Steaks and Seafood

Private Dining Room Available for Parties

1001 Warwick Rd. (Route 60)

Phone LY 6-8251 **Warwick, Virginia**

SUTTLE MOTOR

CORPORATION

CADILLAC — OLDSMOBILE

G.M.C. TRUCKS

Over 125,000 Sq. Ft. Floor Space to Serve You

34th and Jefferson Avenue

DMV 19

Prompt and courteous deliveries are one of the Boulevard Pharmacy's many services.

BOULEVARD PHARMACY

Prescriptions — Cosmetics — Perfumes

301 Blair Ave. **CH 4-1371**

"OVER 40 YEARS OF COURTEOUS SERVICE"

I. GREENSPON

FURNITURE STORE

Louis Morewitz—"Ves" Applegate

Phone CH 7-5393

544 - 25th Street **Newport News, Va.**

DIAL CH 5-6502

"NICK" VENERIS

•

PLUMBING — HEATING — ROOFING
SHEET METAL WORK

•

34th St. and Huntington Ave.
Newport News, Virginia

J. V. BICKFORD, INC.

Serving the Peninsula For Over Fifty Years

BUILDING MATERIALS—PAINT—HARDWARE

Corner of Pembroke Ave. & West Queen St.
PArk 3-0736 **HAMPTON, VA.**

THOMAS J. CRANDOL AGENCY

TOM G. WATERS, Mgr.

"Insurance That Insures"

Serving the Peninsula for 30 Years

2517 Washington Ave. **Dial CH 7-6334**

WEAVER BROTHERS

Since 1898

LUMBER — MILLWORK

BUILDING MATERIALS

NEWPORT NEWS

YORKTOWN

PHONE LYric 6-4612

HUNTINGTON AVENUE AMOCO SERVICE STATION

Washing, Greasing, Gas, Oil
Accessories, Tires, Tubes

4114 Huntington Ave.
Phone CH 5-9633
Newport News, Virginia

MR. B's DRIVE IN
RESTAURANT

Route 168 at Main Street

Dial LY 6-5216 **Warwick, Virginia**

Dining Room

Curb Service

Take Out Orders

Compliments
of

Vic Zodda's

Italian-American Restaurant

Compliments of

RAINBOW SODA SHOP

5003 Huntington Avenue
NEWPORT NEWS, VA.
Phone CH 5-9861

"The Friendly Pepper-Upper"

DR. PEPPER BOTTLING CO.

PAL ADE **GRAPETTE**

DR. PEPPER **SUN CREST**

Having the Gang in for a Treat?
Get Your Refreshments at

SATCHELL'S GROCERY

R. C. SATCHELL, Prop.

●

GROCERIES, FRUITS, FROZEN FOODS
FRESH MEATS and PRODUCE

●

2615 Marshall Avenue
Dial CH 4-2124

Compliments of

CIRCLE PHARMACY

Formerly Langley Circle Pharmacy

PHONE PA 3-2902
1101 North King Street
Hampton, Virginia

NICHOLS

Plumbing—Heating—Air Conditioning

2262 Warwick Road
Phone LY 6-1421

Compliments
of

MONTGOMERY-WARD

McLEAN APPLIANCE CO., INC.

3708 Washington Avenue
9710 Warwick Road

RECORDS

"Today's Top Hits"

A. B. SOUTHALL

FURNITURE

Phone PA 2-0781
1635 W. Pembroke Avenue

HAMPTON VIRGINIA

TOPS IN GOOD FOOD

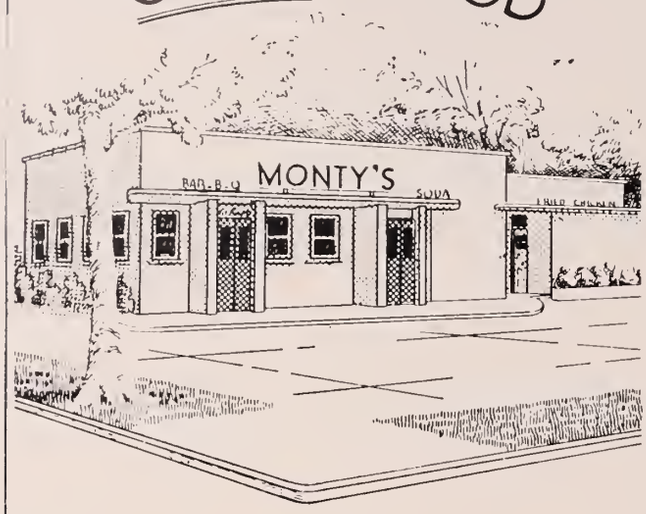

Monty's

Virginia Avenue at 44th Street

VIM T.V. COMPANY

SALES—SERVICE

1929 Kecoughtan Road

Hampton, Virginia

KECOUGHTAN PHARMACY

C. L. CLODFELTER, Prop.

819 Kecoughtan Road

Phone CH 4-1531 **Hampton, Va.**

F. W. WOOLWORTH CO.

Your Shopping Center in One Store Complete With

Bakery **Luncheonette**

VICTORY ESSO SERVICENTER

Esso

WARWICK ESSO SERVICENTER

25th & West Ave.

FREE PARKING TO CUSTOMERS

E. C. (BOB) LUMPKIN, Manager **Telephone CH 4-5271**

FOR SMOOTH SAILING
WARWICK
LAUNDERERS - DRY CLEANERS

LAUNDERERS

DRY CLEANERS

75 Year Serving the Peninsula

Dial CH. 4-1421 or 4-1422

127 - 24th Street

NEWPORT NEWS BARBER SHOP

217 Thirtieth Street

M. Ellish, Prop.

DOMINION NEWS CO. Inc.

•

Wholesale Distributors

NEWSPAPERS and MAGAZINES

Dietrich Realty Company

114 - 28th Street

Newport News, Virginia

Telephone CH. 7-5251

Kecoughtan Laundry, Cleaner

Your Exclusive Lux Laundry

WYTHE **SOUTHAMPTON**

SCHOOL OF
BUSINESS ADMINISTRATION
AND
SECRETARIAL SCIENCE

COLLEGE TRAINED FACULTY
Superior Troining for Selected Students
Doy ond Evening Closses—
Open All Yeor—
Air-Conditioned Clossrooms
Low Tuiton — High Stondards — Enroll Todoy

College of Hampton Roads

3112 West Avenue Dial CH. 5-1811

Merrimac Motors

CHRYSLER **PLYMOUTH**

Kecoughtan Road
At
LaSalle Avenue

Phone PA-2-6367

U. S. TIRE SERVICE, Inc.

4304 Kecoughtan Road

Hampton

Dial PA-2-6376

Furniture — Appliances — Floor Coverings

SHAPIRO'S

2404 Jefferson Avenue

Newport News, Virginia

Credit Terms CH 4-8474

CURTIS OIL CO.

101 Jefferson Ave.

DISTRIBUTOR

TIDEWATER OIL CO.

Dial CH 52701

W. H. (Bill) Curtis Owner

Famous Brand Clothes

Styled For Teens

* Mitey Miss And Many Others

* Tom Sawyer * Petiteen

Blechman's YOUTH CENTER

3202 Washington Avenue

Newmarket Shopping Center

BEST WISHES

PENINSULA

FLORIST

ASSOCIATION

Phone: CHestnut 7-1461

Ruth Staples

HOUSE OF BEAUTY

903 Kecoughton Road

Hampton, Virginia

If Your Hair Isn't Becoming to You, You Should Be Coming to Us

LANTZ APPLIANCE SERVICE

1619 - 25th Street, Corner Poplar Ave.

Newport News, Virginia

Phone CH 4-7391

For prompt service on Washing Machines-Dryers - Stoves - Refrigerators - Air Conditioners and other household and commercial appliances.

ALL REPAIR WORK GUARANTEED

CONGRATULATIONS

SENIORS OF '59

Joe Welstead Insurance & Real Estate Co., Inc.

1607 ABERDEEN RD. AT MILITARY HIWAY

Office: CH-7-6604 Resident: PA-2-1880

HAMPTON, VA.

Compliments of

Cofer Motor Sales

Inc.

DeSOTO PLYMOUTH

2910 Huntington Ave.

Sales & Service

Phone CH 7-6668

Don't Write in this

Space

Reserved for our Compliments.

Rosembaum Hardware

Telephone
Ly-69942

2310 Warwick Road
Warwick, Va.

WARWICK MOTEL

Member Congress of Motor Hotels

AAA MEMBER

AMHA MEMBER

One-Half Mile From Mariners Museum
Near Yorktown and Williamsburg

Rt. 60, 5 Mi. North of
James River Bridge

Mr. & Mrs. J. D. Crigler
Managers

G. C. MURPHY

Complete Variety
Store

Phone - CH-4-7021 - Funeral Home

1600 Chesapeake Ave.

Home Address
CH. -4-5359

Compliments of

CAFFEE FUNERAL HOME

Ambulance Service

Grants
KNOWN for VALUES

W. T. GRANT CO.

2802 Washington Ave.

Mutual Underwriters

DEAL WITH DEAL
99 28th Street
Dial CH 7-5275

For Rugs, Carpets
and Interior Decorating. . .

The Rug Shop

Southampton Shopping Center

The New York Life Agent
Is a Good Man to Know
In Your Community

"BILL" C. SCHULTZ

BOWEN COMPANY

INSURANCE CONSULTANTS

136-28th Street, Newport News

CHestnut 4-1441

Auta - Fire - Marine - Casualty - Surety

Appliance Service Center

Sewing Machines - Washing Machines

Radios & T.V. and All Small Appliances

Repaired - All Work Guaranteed

2214 Jefferson Ave. Newport News, Va.

BOWDITCH FORD, INC.

"Yaur Locally Owned Friendly Fard Dealer"

SALES SERVICE

800 Kecaughtan Road

CH 5-3253

Res. LY 6-4966 Bus. LY 6-3311

Hatchell's Auto Sales

•

200 Main Street

Warwick, Virginia

Telephone CH 5-6527

Meet Me at The

NEW RENDEZVOUS

FOR GOOD FOOD

1612 Kecoughtan Road Hampton, Va.

Shaw Jewelry Co.

2809 Washington Ave.

Newport News

Sterling Flatware by Gorham, Heirloom, International, Lunt, Towle and Wallace

ADAMS SHOE STORE

Famous for Fashion and Fit

30th and Washington

J. S. Arnold's Esso Service

Esso

"ROAD SERVICE"

25th Street & Oak Ave. Phone CH 7-1803

Cangratulatians

To The Senior Class

Old Dominion Crab Co.

Wholesale Dealers in

CRABS AND CRAB MEAT

Phone CH 5-7319

Newport News, Virginia

Boat Harbor — Post Office Box 196

Dial CH. 5-5962

McCALL & CLEMM

Decorators

Wallpaper :-: Paints

Painters :-: Paperhangers

2615 Chestnut Ave. — Newport News, Va.

S. NICOSIA, Inc.

Wholesale Dealer in

FRUITS AND PRODUCE

Bananas a Specialty

CH. 4-6506 — 2307 Washington Ave.

CROWN SAVINGS BANK

Member

F. D. I. C.

American Bankers Association

National Bankers Association

"We Welcome Your Accaunt and the Privilege of Serving You"

2411 Jefferson Avenue

Open Daily 10 A.M. - 6 P.M.

Sundays 3 to 7 P.M.

EXOTIC AQUARIUM

"The Finest in Things Aquatic"

TROPICAL FISH — PET SUPPLIES

T. A. McCLURE — CH. 5-7469

1811 Kecoughtan Rd. — Hampton, Va.

The Way to Her Heart is a Coat of Fur

From

SILVERMAN Furs

3211 Washington Avenue — CH. 4-6581

LOCUST AVENUE SERVICE CENTER

Gas — Oil — Accessories

Washing - Greasing - Battery and Tire Service

1000 Kecoughtan Road

Dial CH 5-9783

Florida Orange Store

3208 Washington Ave.

CH 4-3972

Harwood & Garrett, Inc.

GENERAL INSURANCE

207 Twenty-Seventh Street **CH. 7-6241**

"Our Customers Are Our Friends"

H. SAVILLE & SON, Inc.

Complete Line of
Wholesale Fruits & Vegetables

Doily Delivery Service
Covering the Entire Peninsula

Five Phones to Serve You—Dial CH. 7-6358

2300 Washington Ave. **Newport News, Va.**

NOLDE'S

AMERICAN MAID

BREAD and CAKES

MODERN
CLEANERS AND DYERS

3409 Washington Avenue

CH 4-1781

TEEN AGERS

Try Our Special ½ Lunch

Veg. & Pat. Entree & Coca-Cola 40c

Our Famous Jumbo Hamburger Plate
French Fried Pototoes, Slaw 50c

PALACE RESTAURANT

Opposite Broadway Department Store

REEDY'S JEWELRY

222 28th Street

Garland Reedy — Certified Watchmaker

Newport News, Va. **CH. 4-3306**

HASKINS BARBER SHOP

West Avenue and 24th Street

THREE EXPERT BARBERS

To Take Pride in Your Personal Appearance
At All Times

Fine Barbering is Our Specialty

CH. 5-9484

W. T. CHAPIN, Inc.

Insurance and Real Estate

126 26th Street **Dial CH. 4-1471**

Paint Products Co.

321-323-325 25th Street

Phone CH. 5-0081

Compliments of

SPIGEL BROS. FURNITURE CO.

2606 Jefferson Ave.

Phone CH. 7-5751

Phone CH. 7-3608

Francis L. Jobe

GENUINE VIRGINIA HAMS

Cooked or Raw — Shipped Anywhere

3600 Huntington Ave. Newport News, Va.

Wedding Invitations

Imprinted Napkins Stationery

Bridal and Guest Books

White Bibles, Prayer Books

CAROL BOOK SHOP

Diol CH. 5-9427

3514 Huntington Ave. Newport News, Vo.

G. S. BARNES, INC.

2513 Jefferson Ave.

Newport News, Va.

"Reliable Hardware from

An Established Firm"

FOODS AT WHOLESALE PRICES
LOCKERS AND HOME FREEZERS

AMANA FREEZER SALES
and SERVICE

Yoder Frozen Foods, Inc.

339 - 35th Street

Phone CH. 5-8211

Horne Brothers, Inc.

Marine Repairs

and General Contractors

2408 River Road Newport News, Va.

Compliments of

SANFORD & CHARLES Inc.

Phone CH. 7-6656

FUEL OIL & COAL

Warnick Ave. at Boat Harbor

For the Very Best in Meat and Poultry

— Buy At —

PERRY'S MEAT AND POULTRY MARKET

3207 Huntington Avenue

Dial PA. 2-4032 for Appointment

Sussex Beauty Salon

CREATIVE HAIR STYLING

"Exclusive But Not Expensive"

3837 Kecoughtan Road Hampton, Va.

MILLNER'S

Warwick Farms, Inc.

DAIRY PRODUCTS

•

3110 Virginia Ave.

Phone CH. 4-1776

Compliments of

YOUNG K. GAYLE

INSURANCE

Law Building

LOW ON DOUGH?

We Have Plenty of it in

CAKES, PIES, BREAD

CRUM'S BAKERY

3511 Huntington Avenue Dial CH 5-7342

3820 Kecoughtan Road, Hampton, Va.

George C. Karam, Realtor

VIRGINIA REALTY CO.

206 37th Street

APPRAISALS

REAL ESTATE

INSURANCE

PROPERTY MANAGEMENT

Compliment

of

Carpenter Brothers

105 30th St.

CH 7-6636

DRESSES — SUITS — COATS

SPORTS WEAR

☆

PARISIAN SHOP

"Always Something New"

Washington Ave. at 31st Street

Compliments

E. SMOLA CO.

Newport News, Virginia

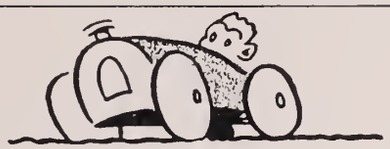

NEED GAS?

Stop at

NURNEY and COX

Service Station

5800 Virginia Avenue Dial CH. 4-1952

Piano Instruction

CARY McMURRAN

B. Music M. Music

PENINSULA STUDIO OF MUSIC

7006 Virginia Avenue

Phone CH. 5-7735

Riverside Funeral Home
Inc.

Successors to

Rouse-Carper Funeral Home
and Carder Funeral Home

7415 River Road

CONGRATULATIONS!

HANDY OIL CORP.

Distributor

Socony Mobile Oil Products

Boat Harbor Dial CH. 4-1444

Fashion Wise, Economy Wise
Graduates and Undergraduates

Shop at

BESKIN'S

DEPARTMENT STORE

Over 50 Years Young

Corner of 24th and Jefferson Phone CH. 4-7979

Sleep in Security
Insure Your Property
with

J. F. Tilghman, Inc.

Nelson C. Overton

REALTORS INSURANCE

122 26th Street

Buy Your Hardware
and Supplies from

GOODMAN
HARDWARE COMPANY

2405 Jefferson Avenue

1830 1959

RANDOLPH-MACON COLLEGE

ASHLAND, VIRGINIA

An accredited liberal arts college for men
with a national reputation for the success of its graduates

Fox Hall

Information may be secured from
William A. Robertson, Jr.
Registrar and Director of Admissions

PARKER & POWELL

Will Satisfy Your Wants for

DISTINCTIVE HOME FURNISHINGS

Dial CH. 5-2041 212 28th Street

Thomas Piano Co.

"EVERYTHING MUSICAL"

210 - 28th St. **CH. 5-0068**

Sealtest Dairy

Products

Compliments of

KNIGHT OIL CO., Inc.

Phone - CH. 4-7951

Compliments of

VARSITY SHOP

Corner Queen and Wine St.

Hampton, Va.

GEO. L. SMITH

ROYAL TYPEWRITERS

E-L-E-C-T-R-I-C

Standard Portable

113 - 26th Street

Phone CH. 7-5824

Free Parking While You Shop

Patron Ads

Mr. and Mrs. R. M. Ingram
Mr. and Mrs. W. E. Dobson
Dennis Ilish
John Marshall and David G. Blalock
Mr. and Mrs. H. A. Phillips
Miss Barbara Dillard
Peggy Dail
Merle Hilton Cobb (56)
David Lively
Danny Lively
Mrs. Morris B. Kyle
Mrs. Dale B. Lively
Tony Musika
Mr. and Mrs. L. S. Veazey
Warwick Hi-Y
Mr. and Mrs. Clyde C. Collins
Mrs. A. L. Fisher
Mrs. Elizabeth B. Knight
Mr. and Mrs. S. J. Shelton
Mr. and Mrs. W. W. Granger
Mr. and Mrs. J. E. Miller
Mr. and Mrs. Young
Mr. and Mrs. B. H. Clark
Mr. and Mrs. L. H. Williford
Frances Strohecker
John W. Hoban, Jr. ('54)
Mike Furr
Mr. Bill Ballou
Mrs. T. J. Savage
Mrs. J. Bartley Britt
Mrs. Murray Dick and Bobby
Mr. and Mrs. F. B. Thomas, Jr.
Mr. and Mrs. C. B. Kline
Mr. and Mrs. Gordon Pullen
Brenda Dansey
A Friend
Jean Maddy
A Friend
Al Creal, Jr.
Mr. George J. McIntosh
Davis W. Martin, Jr.
Howie and George
Mary Margaret Lane
Mrs. D. M. Goldenbaum
Capt. A. G. Massenberg
Mr. and Mrs. J. W. Taylor
Mr. L. Morewitz
Mr. and Mrs. Robert L. Ward
Joe Frank
Linda Ramsey
Mr. and Mrs. D. R. Zeno
A Loyal Friend
Mr. and Mrs. J. N. Quisenberry
Mr. and Mrs. John E. Williams
Mrs. C. O. Williams
Miss Jenny Morris
A Franklin Friend
Miss Mary Morris
Julia Ford Williams
Mrs. James T. Dail
Miss Mary Helmer
Mr. and Mrs. B. H. Fowler
Mrs. Virginia S. Masters
Miss Lilian Seats
Miss Else A. Wente
Jenny Barrow
John Patterson
Anne Grogan
Mrs. J. W. Jenkins
Lt. Col. and Mrs. B. F. LaFlare
Mrs. Margaret Carter
Mrs. Hulia Rosson
Mr. and Mrs. J. R. Owen
Mr. and Mrs. Geo. W. Hancock
Harry S. Conn
Mrs. R. A. Collins
Dr. L. Myron Diamondstein
Mrs. Lalie L. Webb
Mr. and Mrs. E. Blake Cameron, Jr.
Mr. and Mrs. Robert Maidment
Mr. and Mrs. S. P. Hoyle
Helen Warriner
Dorothy M. Crane
Rebecca Suttle
Mrs. W. Ward Anderson
Mr. and Mrs. J. C. Gammon
Richard McDorman
Pancho
Peggy Coalter
Raymond Johnson
Mrs. Mary Williams
Mrs. Verna Graves
A Friend
Mr. and Mrs. Daniel Schlosser
Mr. and Mrs. W. H. Talley, Jr.
Mr. S. Gatlin Taylor
Jean Goldstein
Mr. and Mrs. Clyde C. Collins
Mr. and Mrs. Raymond T. Doyle, Sr.
Cnarlie Brown
Nancy Stoller
Bobby Stoller
Mr. and Mrs. Morton J. Stoller
Charles Snelling
Mr. and Mrs. Sidney Parker
Mrs. H. Glazebrook
Mrs. John Griffin
Mrs. Samuel Milner
Mrs. B. F. McKinsey
Marsha and Rona
Maruin Randolph Roberts
Gloria Spivak
Mr. and Mrs. A. H. Wright
Mr. and Mrs. Randolph M. Cash
Mr. and Mrs. J. W. Starboard, Jr.
Wilton Bradford
Bruce Spigel
Jeff and Barry Spigel
Mr. and Mrs. Leonard Zinet
E. Wise
Mr. and Mrs. Alan A. Diamonstein
William L. Martin
Mr. and Mrs. M. G. Willey
Emilie Holladay
Mrs. Helen T. Browning
Mr. and Mrs. John J. Pohl
Mr. and Mrs. W. K. Everett
Mr. and Mrs. Rorer E. Clift
Louis Wheary
Julie Wheary
Mr. and Mrs. G. E. Petenbrink
Mrs. Susan B. Edwards
Mrs. Nellie M. Wade
Home Room 105
Carole and Benny
Mr. C. R. Knight
Mr. and Mrs. Edward Garrick
Dani Garrick
Mrs. Mary A. Mater
Mr. W. D. Fitzgerald
Mrs. Davis Wooland
Kitty Norman
Mrs. C. W. Beach
Mr. Earl Douglas Powell, Jr.
A. D. Curry
Mrs. Marlene W. Price
Lewis H. Erlach
Mrs. R. F. Turner
Ann Bradley
David Smith
Sue Taylor
Pam Pennington
Private William E. Fitzgerald
Mr. and Mrs. L. Aronow
Mr. and Mrs. Louis Frank
Mr. and Mrs. Jack Rubin
Mr. and Mrs. W. W. Brewer
Judy and Dan
Mr. and Mrs. Claude D. Steele
Carol and Steve
Mr. and Mrs. J. C. Ivey
Lt. Col. and Mrs. Melvin Weinstein
Mr. and Mrs. E. W. Weaver
Mr. and Mrs. James T. Scott
Mr. and Mrs. Charles L. Spradlin
Mr. and Mrs. Charles Elliott
Mrs. J. W. Carney
Dr. Bruce Price
Mr. Jack Carter
Mrs. Joseph Ferree
F. W. Woolworth
Mrs. F. R. Dick
Dr. and Mrs. Robert Buckley
Norman Dick
Rennie and Eleanor
William A. Aery
Larry Olson
Roland E. Olson
Mary Beth Olson
Nancy Gordon
Mr. and Mrs. O. J. Horton
Mr. and Mrs. H. E. Horton, Jr.
Dr. and Mrs. J. D Fisher
George and Jo Anne
Mr. and Mrs. S. B. Langley
Mrs. Irving Block
Dr. and Mrs. S. L. Friedman
A Friend
Mr. W. S. Prince
Mrs. Frances Nettles
Doris Leggett
Mr. and Mrs. R. E. Norman
Mr. and Mrs. W. T. Lankford, Jr.
Harriet Nachman
Mrs. L. C. Dickenson
A Friend
Mr. W. B. Blanchard
O. L. Carrick
R. C. Stinnette
Mrs. A. O. Kersey
Mrs. Rosa Peach
Mr. Charles Kates
Mrs. Yuonne Dowling
Elmer Catlin
A Friend
Mr. and Mrs. George F. Nelson
Mrs. Eugene C. Liverman
Mr. Gene Edmonds
Mr. and Mrs. Gene Edmonds
Claude Tolbert
Betty Overman
Laurel Robin Schmidt
Phillip Durrette
Jane Walker
Mr. and Mrs. W. W. Walker
Mr. and Mrs. W. C. Roane
Tom Dooley
Hinton E. Parker
Mr. Max Shapiro
Mr. and Mrs. H. David Peltz
Mr. and Mrs. Stanley S. Garner
Mrs. Lena Horton
Mrs. W. N. Dudley
Mr. Stanley Goodman
Col. and Mrs. P. T. Jenkins
Bab Mosby
Mr. and Mrs. W. G. Fowler
Shirley Kay Willis
Forrest Noland Moody
A. I. Neihouse
Col. and Mrs. William P. Hayes
Mr. and Mrs. Berton Fowler and Larry
Eleanor Fowler
Claudia Markham
P. S. Harrison
Mrs. J. P. Williams
Mrs. Mary Jane Crosley
Frances Raine
T. V.
Mrs. Al Frierman
C. Seone Panton
Julius Kurzer
Vann's Texaco Service Station
Mr. and Mrs. W. S. Ritter
A Friend
Mrs. Mae DeShazo
Mr. and Mrs. Wilbert Campbell
Miss Marion R. Brinkley
Mr. Charles Bishop
Mr. and Mrs. M. T. Apperson
Dickie Apperson
Mr. and Mrs. Jack V. Tesh
Bernice and Dave Deschamps
Mr. and Mrs. R. C. Satchell
Mr. and Mrs. Garland Bloxom
Mr. and Mrs. W. C. Sears
W. R. Timberlake
Mr. and Mrs. L. Clyde Blasingame
Bobby Williamson
A Friend
Shirley Ilish
Carol Brown
Mr. and Mrs. A. A. Brown
Christine Ingram
Frank Rhodes
Mr. and Mrs. George Skinner and Sonny
William W. Spencer
Warren A. Powell
Mr. and Mrs. Earl D. Powell
Mr. and Mrs. Ward S. Hildreth
Mr. Mann
Mrs. Busick
Mr. R. N. Jones
Mary Louise and Billy H.
Mr. and Mrs. J. B. Howard
Darrell and Richard Billings
Mr. and Mrs. Jack L. Windley
Barbara and Homer
Miss Willie Mae Elliott
Joe Wade
Harry R. Loyd
Home Room 107
Mr. P. D. Thomas
Annette Will
In Memory of Roy M. Wade
Larry Elmore
Kaye Elmore
Nancy Haire
Mr. and Mrs. J. S. Shelton
Mrs. E. L. Murphy
E. L. Murphy
Mrs. M. Caffee
Mrs. J. J. Thompson
L. F. Walker
Julie Jaffee
Mr. and Mrs. Robert E. Hornsby
Mr. and Mrs. C. T. Smith
Mrs. Joseph T. Welstead
Mrs. Ida Mae Wyatt
Kay Wade
R. I. Marchbank
Mr. R. B. Harrison
Mrs. S. L. DeMoss
Mr. S. L. DeMoss
Mr. Joseph T. Welstead
Mrs. Eugene Calloway
Mr. and Mrs. C. J. Turner
Whit Hancock
Mr. and Mrs. W. G. Sears
Julius and Renee
Rhetta Ann Phelps
Mr. and Mrs. Lonnie Phelps, Jr.
Eleanor Sherman
Mr. and Mrs. Horace L. Underwood, Sr.
Mr. and Mrs. James P. Wilson, Jr.
Mrs. R. L. Letchworth
Newport Shoe Repair
Mr. and Mrs. Ernest R. Bowler
Mr. and Mrs. Edwin C. Thomas
Mr. and Mrs. David Babcock
Beverly Babcock
Mr. and Mrs. T. H. King
Mr. Bernard J. Davis
Mr. and Mrs. Julius Conn
Lucille Phillips
Theta Delta Kappa
Connie and Buhha
Mrs. Chris Malami
Mr. and Mrs. Charles W. Hacker
Carl Hacker
Carolyn Lively
Mr. and Mrs. John E. Moneymaker
Kay Moneymaker
Mrs. E. A. Carter
Mrs. R. R. Suddith
Mrs. William Gillette
Johnny Nickey
Ursula Richardson
Mr. and Mrs. J. H. Richardson
John C. Murden
Mr. and Mrs. G. L. Hostetter
J. V. Flagtwirlers
Mr. and Mrs. C. C. Leake
Mr. and Mrs. A. W. Thomas
Dr. and Mrs. John B. Todd
Mr. and Mrs. W. W. Sammons
Varsity Flagtwirlers
Miss Frances Krebs
Mrs. Alma Whitaker
A Friend
Dr. J. T. Jobe III
Franklyn Anderson
Harlan Hamby
Bob Smith
A Friend
Anita Smith
Mannie Smith
Mildred Walker
Mr. Leon Smith
Mrs. Francis Smith
Orren Chapman
Patsy Slate
Charlotte Slate
Dillard Crickenberger
Everett Bentley
Ralph J. Coggins Sr.
Jack L. Sheets
B. H. Cooper
Mary Ann Hudgins
George Dangler
Miss Anne Redford
Mrs. McDermon
Joe Tolly
Joe Carney
Mrs. Claudia Fitzgerald
Jarvis White
James H. Sipe
Alpha and Leonard
Mr. and Mrs. C. H. Elmore
Barbara and Dale
Jeanne and Dick
Mrs. G. G. Smith
Barbara and Wilson
God Bless You
Mr. and Mrs. Lloyd M. Baker
Mark Huller
Jerry Huller
David Huller
Mr. and Mrs. H. C. Bright, Jr.
2 Friends
Frank Benson
Mr. W. C. Atkins
Mr. A. D. Atkins
A Friend
R. M. Hutchison
Mr. and Mrs. G. C. Butler, Jr.
Mr. and Mrs. J. H. Schwab
Mr. and Mrs. William L. Todd
Mrs. Wilma D. Broughton
William Wright
Chris Critzos
Harry M. Sherman
Mrs. Frances L. Grasty
Mrs. A. B. Todd
Mr. C. B. Coe
Mr. and Mrs. James D. Jones
Carol Todd
Bernard Spivak
Greenwood Beauty Shop
Wayne Gilman
Mr. and Mrs. Donald W. Gilman
Mr. and Mrs. Albert J. Shamberg
Sandra Spivak
Helen Flax
Sally Phillips
Mrs. A. W. Terrell, Jr.
Mr. and Mrs. Allen E. Foster
Mr. and Mrs. A. F. Rawson, Sr.
Mr. and Mrs. Dalton P. Morrris
Mr. and Mrs. H. H. Overman
Mr. and Mrs. W. A. Jenkins
Mr. and Mrs. Dennis Walker
Mr. and Mrs. Allan D. Jones, Jr.
Mr. and Mrs. William G. Phillips
Mr. and Mrs. W. T. Stephenson, Jr.
Mr. and Mrs. William M. Dick
Mr. and Mrs. John Munick
Mr. and Mrs. J. W. Shires
Caroline and Bill
Mr. and Mrs. Bill Lauten
Mr. and Mrs. R. E. McKann
Mr. Peter N. Ault
Mr. I. C. Chrisman
Henry Horton
Patricia Ann Larsen
Cpl. Joseph A. Madagan, U. S. M. C.
Bill Dobson
Mrs. M. E. Johnson

EDITORIAL INDEX

Activities 50-67
Administration 36
Advertisers 150-198
Anchor Staff 59
Art Club 61
Band, Junior 65
Band, Senior 64-65
Baseball 81-83
Basketball 74-77
Beacon Staff 59
Cheerleaders, Jayvee, Varsity 56
Chorus, Junior 64
Chorus, Senior 60
Classrooms 22-33
Dedication 5
Dean of Girls 38
Dean of Boys 37
D. E. Club 60
D. O. Club 61
Drama Staff Heads 55
Faculty 36-47
F. B. L. A. Club 63
F. H. A. Club 63
Flagtwirlers, Jayvee, Varsity 57
Football 70-73
Foreword 3
French Club 67
F. N. A. Club 63
F. T. A. Club 62
Girl Usher Heads 55
Girls Sports 84-85
Guidance Director 38
Honor Council 51
Juniors 101-109
Key Club 58
King and Queen 114
Latin Club 67
Launchings Staff 58
Library Assistants 58
National Honor Society ... 54
P. T. A. President 38
Principal 37
Quill and Scroll 54
School Board 36
School Life 8-19
Science Club 62
Senior Committee Heads ..112-113
Senior Hall of Fame 115-119
Senior Officers 112-113
Seniors 112-147
Senior Sponsors 120
Spanish Club 66
Speech Arts Club 66
Sports 70-85
Stage Crew 55
Student Council 50-51
Student Council Committees 52-53
Student Council Executive Board 50
Student Council Officers... 50
Superintendent of Schools.. 36
Table of Contents 4
Thespians 54
Track 78-80
Underclassmen 88-109

ADVERTISING INDEX

—A—
Acme Oil Corp. 168
Adams Shoe Store 192
Althaus Delicatessen 168
Antine's Inc. 176
Appliance Service Center.....192
Arnold's Esso Service 192

—B—
Babcock Insurance 179
Baker and Hazelwood 170
Bank of Hampton Roads 155
Bank of Warwick 165
Barclay and Sons 184
Barnes, G. S. 195
Barr Brothers Jewelers 182
Beck Bakery 165
Benson Phillips Co., Inc. 153
Berkley Feed Corp. 183
Beskin's Department Store 197
Bickford, J. V. Inc. 185
Blechman's Youth Center 190
B and M Drive Inn 184
Boulevard Pharmacy 185
Bowditch Ford Inc. 192
Bowen Co. 192
Broadway Department Store 176
Bryant and Nelms 180
Bunn's Texaco Service 168
Burrow, Martin and Co. 175

—C—
Caffee Funeral Home 191
Carol Book Shop 195
Carpenter Brothers 196
Center Beauty Shop 174
Center Ford 179
Chapin, W. T. 194
Chesapeake Cleaners 178
Chesapeake and Potomac Telephone Co. 167
Circle Pharmacy 187
Citizens Marine Jefferson Bank 163
Citizens National Bank 182
City of Newport News 162
Coca Cola 160
Cofer Motor Sales 190
College of Hampton Roads 189
Colonial Stores, Inc. 182
Colony Restaurant 177
Commercial Printer 174
Crandoll, Thomas J. Agency 185
Crown Savings Bank 193
Crum's Bakery 196
Curtis Oil Co. 190
Cutchins Brothers 179

—D—
Daily Press Inc. 156
Daniel Cleaners 189
Dawn Laundry .....172—173
Dietrich Realty Co. 189
Dominion News Co. 189
Douglas Pitt Inc. 159
Dr. Pepper Bottling Co. 186
Drucker and Falk 182

—E—
Ed's Wrecker Service 170
Edmunds, Gene 154
Eli's Restaurant 163
Epstien's Venetian Blinds 183
Exotic Aquarium 193

—F—
First National Bank 151
Florida Orange Store 193

—G—
Gayle, Young K. 196
General Auto Sales Inc. 179
Goodman Hardware Co. 197
Goodrich, B. F. 151
Gorsuch Drugs 175
Grant, W. T. Co. 191
Greenspon Furniture Store 185

—H—
Handy Oil Co. 197
Hannah's 181
Harwood and Garrett 194
Haskin's Barber Shop 194
Hatchell's Auto Sales 192
Hiden Storage Forwarding Co. 151
Hobbyland 168
Holt, S. W. and Co. 176
Horne Brothers 195
Hornsby Heating Oil Corp. 177
House of Beauty 190
Huntington Avenue Amoco 186
Hygia Roller Rink 178

—J—
Jack's Super Market 174
Jacobson Press 170
Jobe, Frances L. 195
Jone's Furniture 179

—K—
Kecoughtan Laundry 189
Kecoughtan Pharmacy 188
Kelly Paint Co. Inc. 183
Kenneth Arch Inc. 179
Kitt Music Co. 174
Knight Oil Co. 198

—L—
Lance Appliance Service Inc. 190
Lawrence, Jerry A. 175
Lee White Hardware 175
Leggetts Department Store 153
Locust Avenue Service Center.....193

—M—
Maritime Trader 174
Martin and Richardson 178
McCall and Clemm 193
McLean's Appliance Co. 187
McMurran, Cary 197
Merrimac Motors 189
Mirmelsteins, I. 180
Modern Cleaners and Dyers 194
Modern Sales and Supplies 182
Montgomery Ward 187
Monty's Family Restaurant 188
Mountcastle Lumber Co. 186
Mr. B's Drive Inn 186
Murphy, G. L. 191
Murray and Padgett Inc. 181
Museum Inn 184
Mutual Savings and Loan Assn. 159
Mutual Underwriters 191

—N—
Nachman's Department Store 164
Nachman's Studio .....152—171
Nehi Bottling Co. 181
Neighborhood Theatres Inc. 168
Newport News Auto Exchange 177
Newport News Barber Shop 189
Newport News Shipbuilding and Dry Dock Co. 153
New York Life Insurance 191
Nicholas Plumbing and Heating 187
Nick's Chateau Restaurant 176
Nicosia, S. Inc. 193
Nolde's Bakery 194
Nurney and Cox 197

—O—
Oasis Restaurant 184
Old Dominion Crab Co. 193
Oser Brothers 176

—P—
Paint Products 195
Palace Restaurant 194
Palace Theatre 180
Paramount Theatre 178
Parisian Shop 196
Parker and Powell 198
Patrick and Silk Inc. 180
Peninsula Co-op 181
Peninsula Florist Assn. 190
Peninsula Funeral Home 179
Peninsula Shipbuilding Assn. 153
Peninsula Supply Co. 169
Penn Luggage 159
Pepsi Cola 183
Perry Electric Co. 174
Perry's Meat and Poultry 196
Philip Levy and Co. 150
Philips, Sam'l H. 177
Poquoson Motors Inc. 177

—R—
Rainbow Soda Shop 186
Reedy's Jewelry 194
Rendezvous, New 192
Reyner, Harry 181
Rich's Super Market 154
Riverside Funeral Home 197
Riverside School of Nursing 170
Rosenbaum Hardware 191
Rug Shop 191

—S—
Sanford and Charles Inc. 195
Stachell's Grocery 187
Saville, H. and Son 194
Sawyer Construction Co. 166
Schertle T. V. and Appliance Inc. 175
Sealtest Southern Dairies 198
Shacklefords Auto Co. Inc. 180
Shapiro's 190
Shaw Jewelry Co. 192
Shoney's 184
Silverman's Furs 193
Smith, Bob Barber Shop 177
Smith, George L. 198
Smola, E. Co. 197
Southall, A. B. 187
Spigel Brothers 195
Spigels College Shop Inc. 168
Sportsman Shop 175
Sussex Beauty Salon 196
Suttle Motor Corp. 184
Swing and Price 182

—T—
Thomas Piano Co. 198
Tidewater Hardware Co. 161
Tidewater Mortgage Corp. 170
Tidewater Motorcycle Corp. 155
Tilghman, J. F. Inc. 197

—U—
Universal Auto Sales 178
U. S. Tire Service Inc. 197

—V—
Varsity Shop 198
Veneris, "Nick" 185
Vic Zodda's Inc. 186
Victory Esso Service Center.....181
Vim T. V. Co. 188
Virginia Engineering Co. Inc. 161
Virginia Realty 196

—W—
Ward Pontiac Sales 178
Warwick Farms Inc. 196
Warwick Laundry Inc. 188
Warwick Motel 191
Waterfront Lumber Co. 157
Weaver Brothers 185
Welstead, Joe—Real Estate Co. 190
White Optical Co. 176
Williams, Coile and Blanchard 176
Williams, W. B. Furniture 183
Woolworth's F. W. 188

—Y—
Yoder Frozen Foods Inc. 195
Young Men's Shop 155

Newport News Public Library System
Unlock the potential

Newport
News Public
Library System

www.nngov.com/library
757-926-1350